WEATHER FORECAST

For 36 hours ending 5 p.m., Wednesday:
Victoria and vicinity—Light to moderate winds, generally fair and mild with showers.

Victoria Daily Times

TIMES TELEPHONES

Business Office 1090
Circulation 3345
Editorial Department 45
City Editor 5750
Editor 1265

VOL. 69 NO. 79 — VICTORIA, B.C., TUESDAY, OCTOBER 5, 1926—16 PAGES — PRICE FIVE CENTS

ST. LOUIS LEADS IN SERIES BY BLANKING YANKS IN THIRD GAME

Jesse Haines Lets New York Down With Five Hits and Cardinals Win by 4-0; Haines Is Not Satisfied With Masterful Exhibition on Mound and Crashes Ball Into Bleachers for a Homerun With One Man on Base; Rain Causes Halt in Fourth Inning

St. Louis, Oct. 5.—Once again the supposedly murderous hitters of the New York Yankees were hung limp around the arm of a St. Louis pitcher, and the Cardinals won the third game of the world's series to-day by 4-0.

This time the Yankees were draped around the sterling right arm of Jesse Haines. In the last two games the American League champions have gathered only nine hits. They collected four off Alexander in the second game, and to-day Haines limited them to five.

In addition to giving the Yankees something pretty to look over in the art of pitching Haines also stole the thunder of the Yankees when it came to hitting. In the fourth inning he rammed the ball clear to the bleachers for a homerun with one man on base. That one blow was sufficient to win the game. Haines also scratched a single on his first appearance at the plate.

Before Haines injected his fourply wallop into the game the Cardinals had scored one run. It resulted from Bell's single, Hafey's sacrifice and O'Farrell's out.

FINE HIT-AND-RUN PLAY

The Cardinals added a fourth run in the fifth. Southworth lead off with a single and Hornsby's followed on with another safe hit, executing the hit-and-run play to perfection. Southworth made third on the play and scored on Bottomley's out.

The game almost ended with a downpour of rain, with the Yankees at bat in the fourth inning. The crowd in the bleachers were thoroughly drenched. It came down in torrents with little warning, and the infield was a quagmire before workmen could start to unroll the tarpaulin, while thousands of spectators in the uncovered areas of the stands were soaked. It looked like a brief shower, with skies lightening up again, but the field was in doubtful condition for a continuance of play, even if the lessening rain stopped altogether.

Babe Ruth had just opened the Yankee half of the fourth with a sharp single to centre and advanced to second on Meusel's grounder to Haines when the storm broke, accompanied by thunder.

Just as the workers got the infield nearly covered the sun broke through the clouds. The umpires came out for inspection and immediately ordered the covering removed.

CARDINALS THREATENED

The rival teams were in a scoreless deadlock at the time, although the Cards had threatened to score in each of their first three turns at bat.

Southworth singled with one out for the Cards in the field after Douthit had flied out, but Hornsby and Bottomley could not get the ball out of the infield.

Hafey doubled with one out in the second and was left at third when O'Farrell and Thevenow went out.

Haines scratched a single to open the third and took second when Douthit walked. Both advanced on a sacrifice, but Hornsby fouled out and Bottomley's liner went right at Combs.

The Yanks made their first threat when Dugan singled in the third. He was sacrificed by Severeid, but Reuther fouled out and Koenig rolled to Bottomley. Combs drew a pass.

Both Reuther and Haines were working the corners. Both were frquently in the hole but had passed only one batter each.

PATCHING UP THE PLACE

In an attempt to put the muddy infield in shape, a gang of workmen was rushed into action with brooms, while loads of dry dirt were dumped along the base paths. Pools of water covered the ground and it looked like a dubious task.

(Concluded on page 2)

LOWELL THOMAS, WORLD'S BUSIEST ADVENTURER, HERE

Born in Wild Mining Town of Cripple Creek, He Has Become International Figure

He is Guest at High School This Afternoon; to Give His Production To-night

The man who has discovered this matter-of-fact and frequently unromantic world to be nothing but a modern Arabian Nights' background for the most amazing adventures, walked into the Empress Hotel this morning.

He is Lowell Thomas, whose name is known in Victoria as he is the author of the gripping book which The Victoria Times recently published in instalments, "With Lawrence in Arabia."

BORN IN ADVENTURE

"I suppose I was born in adventure and I have'nt been able to get away from it," Mr. Thomas said in his room at the hotel as he sat at a "vest-pocket edition" typewriter, which goes everywhere with him ready to record the details of some strange happening in some strange part of the world.

Mr. Thomas came to Victoria under the National Council of Education to present at the Victoria High School auditorium to-night and to-morrow night his production, "With Allenby in Palestine and Lawrence in Arabia."

Prof. Ira Dilworth, principal of Victoria College, was one of the first to welcome Mr. Thomas to Victoria. Mr. Thomas accepted the invitation of Prof. Dilworth to visit the High School this afternoon and talk to the pupils there.

IN UNTAMED MINING TOWN

It was in the untamed, Western mining town of Cripple Creek, Colorado, now famed in history and in novels as about the worst town God ever let grow up in the world, that Lowe Thomas was born. He lived there for fourteen years, going to work in the gold mines when he was only eleven years of age. He sold papers in the dance halls and around faro tables where there was no limit on betting or morals. "It must have been in those early days that I became inoculated with the germ of adventure," Mr. Thomas said. "In that mining camp as a boy I met and heard the tales of adventure of sourdoughs from the Klondike, gold-seekers who had been

(Concluded on page 2)

CHINESE SHIP WAS SEIZED BY PIRATES

Steward and Boy Carried Away; Vessel Arrives at Port of Hongkong

Hongkong, Oct. 5—After cruising three days with a pirate crew, the Chinese steamer Hsin Fung arrived here to-day, the pirates having fled on the approach of a ship.

Twenty steerage passengers armed with revolvers suddenly sprang upon the officers of the vessel and took charge. They terrorized 200 Chinese passengers voyaging from Shanghai to Chefoo and Tientsin and forced the captain to steer the ship to Bias Bay, near Hongkong, which was reached to-day. Silk valued at $30,000 was landed on the bay shore, with other cargo and a large quantity of the passengers' belongings.

The steward and a boy were carried off by the pirates.

Ninety-Nine-Year Prison Term Given

Kelso, Oct. 5—John W. Owens, alias John W. Smith, convicted recently of having killed Thomas Dovery, Kelso editor, in a hold-up June 19, 1925, was sentenced yesterday to ninety-nine years in the state penitentiary at Walla Walla.

Frank Hart, indicted jointly with Owens for the Dovery killing, has not been arrested.

Zaleski New Polish Foreign Minister

Warsaw, Oct. 5.—Premier Pilsudski's Cabinet was completed to-day by the appointment of August Zaleski as Minister of Foreign Affairs, the post he held in the last Bartel Cabinet.

The appointment is interpreted in political circles as assuring that the Government will pursue a peaceful policy toward Germany and Russia.

A. MOWAT DIED IN KELOWNA HOSPITAL

Was Only Surviving Son of Late Sir Oliver Mowat; Funeral in Edmonton

Kelowna, B.C., Oct. 5—Arthur Mowat of Peachland, B.C., only surviving son of the late Sir Oliver Mowat, Premier and later Lieutenant-Governor of Ontario, died in the hospital here to-day at the age of seventy-two.

Mr. Mowat went to Greenwood, B.C., about thirty years ago, at the time of the mining boom in the southern interior of the Province, returned to Ontario a few years later and then went to Edmonton in 1903, where he resided until he retired in 1924.

The remains have been shipped to Edmonton for burial.

MAY BE TEMPORARY CONSERVATIVE CHIEF; SIR GEORGE PERLEY

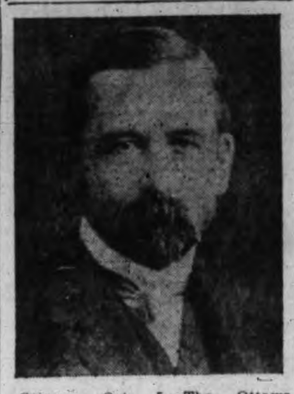

Ottawa, Oct. 5.—The Ottawa Journal, in a news page story to-day, says:

"Ottawa Conservatives are pretty much in the dark as to what course will be followed at a meeting of Tory Commoners, Senators and defeated candidates to be held here next Monday to consider the resignation of the leadership by Right Hon. Arthur Meighen.

"Several Conservative members were in Ottawa yesterday on private business. They spent some time making inquiries as to what would be done next Monday.

"Rumors indicate Sir George Perley will be selected as temporary leader and that a national convention will be held in Ottawa next Spring to choose a permanent leader."

SEARCH IS MADE FOR BODIES IN MINE

Six Taken From Pit in Tennessee; Twenty-two Still in Mine, it is Believed

Rockwood, Tenn., Oct. 5.—Two more bodies, making a total of six, were removed to-day from the Roane Iron Mine here, where twenty-eight men are believed to have perished in an explosion in the Rogers entry yesterday. The bodies brought out were those of Clarence Stevens, which had previously been identified, and that of his laborer, Philip Gallion.

There are believed to be twenty-two still in the mine.

RESCUERS AT WORK

Rockwood, Tenn., Oct. 5.—Through an underground stretch of nearly three miles, part of it infested with deadly afterdamp, rescue workers sought to-day to reach the bodies of twenty-four miners believed to have been killed instantly in an explosion yesterday in the Rogers entry of the Roane Iron Company's coal mine near here.

Having found four bodies nearly a mile from the scene of the terrific dust and gas explosion and two men unconscious, the rescue workers abandoned all hope of bringing out any of the others alive. Two other men, who were within three-quarters of a mile of the explosion, escaped injury and gas fumes by bratticing themselves when they heard the blast.

200 MEN IN MINE

Two hundred miners are said to have been working in the No. 2 entry at the time of the explosion, but only thirty-two were in the Rogers entry, where the explosion trapped the men in a manner similar to that which took a toll of twelve lives in almost the same location in July, 1925.

The condition of two of the bodies indicated, according to mine officials, that the men were only stunned by

(Concluded on page 2)

CUTS IN CUSTOMS DUTIES ARE ASKED

Five Applications Heard by Tariff Board at Session in Ottawa To-day

Ottawa, Oct. 5.—Five applications, four of them for reductions in customs duties, were heard by the Advisory Board of Tariff and Taxation at a sitting here to-day. In each case a counter-application was made.

The reductions asked for included gabardines, insulation material, steel pipes, wheel chairs and cane syrup.

An application for abolition of the customs tariff on gabardines featured the session. The application was made by various garment makers and was opposed by the Canadian Woolen Manufacturers' Association. The application declared the Canadian industry had no protection and that the material could not be manufactured in this country. If the material was admitted free the applicants could successfully compete with the English makers of gabarine coats.

EMPLOYMENT FORESEEN

Employment would be found for 500 operatives now not working if the change in duties was made, it was stated.

The protest of the woolen manufactures stated the material could be made in Canada and that the term "gabardine" covered such a wide range of fabrics that it would be impossible to draft a satisfactory description for a tariff item.

"We will investigate and wait a few weeks before making our report," said Right Hon. G. P. Graham, chairman of the board.

FISH PLANTS WILL CONTINUE WORK ON ISLAND'S HERRING

Old Ban Against Food Fish in Reduction Plants Will be Lifted

Big Industry Will Maintain Operations Until End of December

That the Federal Government has decided to accept the proposals of Vancouver Island fishery operators and allow the use of herring for reduction purposes is indicated by dispatches received here from Ottawa to-day.

These state that the fish reduction plants now operating on the West Coast of Vancouver Island will be allowed to use herring for their purposes until December 31. The area included in this order will be from Clayoquot Sound North, it is understood.

SETTLERS BACK MOVE

The anticipated action of the Ottawa authorities follows the representations of Island fish reduction companies and of white settlers who secure employment in the reduction plants.

They are anxious to continue their operations after the end of the pilchard run, to which they have been confined by federal regulation in the past.

No formal order covering the matter has been passed by the Federal Government yet, the Ottawa advices state; but the new regulations will be issued immediately, it is understood. This will keep the big fish reduction industry of the West Coast operating until the end of the year.

ALAN COBHAM IS KNIGHTED

London, Oct. 5—It is Sir Alan Cobham now. The man who climaxed a series of daring long distance flights with a 28,000-mile jaunt from Great Britain to Australia and return has been made a Knight Commander of the Order of the British Empire by the King.

Announcement of the honor was made by Sir Samuel Hoare, Air Minister, at a luncheon given in honor of Cobham by the Air Council.

QUEEN TO BE GUEST

Washington, Oct. 5—President and Mrs. Coolidge will be hosts to Queen Marie of Rumania at a dinner at the White House Tuesday, October 19. Invitations were sent to official Washington to-day from the White House.

PASSENGER VESSEL ARRIVES IN NEW YORK WITH FIRE IN CARGO MENACING LIVES

New York, Oct. 5.—The liner Byron of the National Greek Line, with 397 passengers aboard, reached port here to-day with a menacing fire in her after hold, which had spread after it was believed under control.

Two city fireboats were ordered to the vessel's side at the quarantine station and pumped tons of water into the burning cargo.

Officials of the line assured hundreds of anxious callers there was no danger to the passengers and that no one had been injured.

While the Byron, surrounded by a fleet of tugs, was on the way to her pier at the foot of 39th Street, Brooklyn, clouds of black smoke belched from her hold.

In response to SOS calls received when she was off the Ambrose Lightship, a city fire tug, two pilot boats and a police launch steamed down the bay to her assistance.

The ship was inbound from Piraeus.

ORIOLI VERDICT IS GIVEN AT QUESNEL

Coroner's Jury Says Unknown Person Killed Rancher; Charge Against A. Kosti

Quesnel, B.C., Oct. 5.—The verdict of the coroner's jury which inquired into the death of Morice Orioli was that he had met his death by a gunshot wound from the hands of some person undetermined. The jury was out only a few minutes.

Aaron Kosti, who has been formally charged with having murdered Orioli, sat in the inquest room during the proceedings.

It was not compulsory for Kosti to attend the inquest. When asked by the police, he signified his willingness to go. When Coroner Lunn asked him if he had anything to say, he replied:

"It is up to the Government."

WILL NOT TESTIFY

Kosti does not speak very good English, and this is apparently his way of explaining that he will not testify on his own behalf and that it is up to the Government to see that he gets a fair deal.

The Orioli funeral was held yesterday afternoon.

No date has been set for the preliminary hearing of Kosti.

LIVED ON RANCH

Orioli, whose ranch ten miles north of Quesnel adjoined Kosti's ranch, disappeared a week ago last Sunday. After a long search police found the body on Sunday last.

Kosti, who was detained when he came to Quesnel to make a report, told the police he had seen Orioli

(Concluded on page 2)

Blind Taxicab Owner is to Serve Sentence in Jail

Vancouver, Oct. 5—The appeal of Pete Collins, blind taxicab owner, sentenced to two years' imprisonment for arson in connection with the burning of a house owned by him on Hastings Street East, in this city, was dismissed by the Court of Appeal this morning. Collins, who has been out on $5,000 bail, must now serve his term.

All of the five judges of the court decided against the appeal.

Collins was found guilty of having bribed one of his drivers to burn the house, the driver afterwards giving evidence against him at the trial.

HALIGONIAN TO SAIL FOR CANADA IN ATLANTIC RACE

Halifax, Oct. 5. — The Halifax fishing schooner Haligonian will represent Canada in the Canada-United States fishermen's race off Gloucester this month, it was decided this morning at a special meeting of the directors of the syndicate which owns the vessel.

NEW JERSEY THUGS KILLED AN AUTOIST

Wounded His Son; Wrecked Two Motorcars in Effort to Loot Mail

New Brunswick, N.J., Nov. 5.—Frank Kearney was slain, his son, Robert, was shot and his wife dragged from their automobile last night when Kearney refused to give two men on the Steelton Road, a few miles north of here, a ride. Police believe the men were bandits on their way in an expensive car to loot a truck of air mail due for delivery at Hadley Field, near here. Their own authomobile ran into a ditch.

The bandits raced toward New Brunswick in the Kearney car, but smashed it against a telephone pole.

Later they induced L. B. Scherr to give them a ride and then pitched him out. Soon afterwards they crashed the Scherr car through a railway gate a few seconds ahead of an express train.

A search is being conducted for the men in Newark, where the Scherr car was abandoned.

Logging Company Wins Its Appeal

Vancouver, Oct. 5—The Court of Appeal this forenoon gave judgment allowing the appeal brought by the Comox Logging Company against the decision in the lower court in the action brought against it by Mrs. F. Higgins, in which the latter was awarded damages for destruction wrought to property owned by her on Vancouver Island by fire, which, she alleged, was caused by the company's negligence.

To-day was the first day of the Fall term of the Court of Appeal here.

NO NEWS OF BOY MISSING TWO WEEKS

Police and Radio Called to Help Find Eleven-Year-Old Lad

Distraught Ganges Mother Searching in Vancouver

Ganges, Oct. 5.—Since Wednesday September 22, no news has been received by his parents or the police who are searching for Ernest Collins, eleven years old, who is missing from his home at Ganges Harbor. To-day, his distraught mother, on the verge of collapse, is in Vancouver making a desperate search for the lost boy.

Almost frantic with anxiety, Mrs. Collins told friends she would walk day and night through the whole of Vancouver seeking her missing son.

Ernest left Ganges aboard the Island Princess with $10 in his pocket. He told officers of the steamer that he was going to Victoria to his parents. His mother believes that the boy's love for music and adventure took him from home.

On Friday evening last, over radio from this city, an appeal to all British Columbia cities and those within hearing was broadcast. Provincial Police and municipal authorities of all B.C. cities are keeping watch for the boy.

The Provincial Police headquarters here this morning reported that so far no one answering the description of the boy his been reported by any of their officers.

The following is a description of the lad on the day he left home. Light tweed cap, brown sweater, with a V-collar, buttoning up to the neck, knickerbockers, black three-quarter hose and boots, fair hair and blue eyes. Although he is eleven years old he might be taken for a boy of thirteen years of age.

Oliver Called in to Advise Directors On P.G.E. Policy

Sessions of the Pacific Great Eastern Railway directorate in Vancouver to-day were regarded as so important that Premier Oliver went over to the mainland to attend them.

Hon. W. H. Sutherland, Minister of Railways, and Attorney-General Manson, directors of the Government road, also are in attendance to map out a policy of physical improvement to the P.G.E.

The directors are arranging details of the expenditures necessary to replace bridges and keep the line in first-class condition.

Hon. William Sloan, Minister of Mines, was the only member of the Government in the city to-day, following a Cabinet emigration to Vancouver last night. The Premier and some of his ministers will be back here in the morning.

NAMING OF ASSIGNEE CONFIRMED BY COURT

Appeal of Pacific Coast Coal Mines Ltd. Fails; Rulings Given in Vancouver

Vancouver, Oct. 5.—Appointment of W. E. Hodges on October 29, 1921, as assignee in bankruptcy of the Pacific Coast Coal Mines Limited, was confirmed here to-day by the Court of Appeal, which dismissed an appeal by the company from a judgment of Mr. Justice W. A. Macdonald, who had dismissed its claim attacking the appointment of Hodges.

Following this attack, the company sought a declaration that recent creditors' and shareholders' meetings were invalid. In the meantime Hodges, as assignee, has pending an action to recover from the West Coast Collieries Limited, registered owners of Morden and Suquash Coal Mines, the subject of litigation, a sum in excess of $200,000.

Mr. Justice Macdonald rejected the Pacific Coast Coal Mine Company's claims and the Court of Appeal has sustained his judgment.

APPEAL ALLOWED

The Franklin Fire Insurance Company of Philadelphia succeeded, by unanimous judgment of the Court of Appeal, in an appeal from a judgment of Mr. Justice Murphy, who had mulcted the defendant appellant in the sum of $30,400 at the suit of the Capt. J. A. Cates Tug and Wharfage Company, Limited. The award was based on two policies which insured the plaintiff's tug, Radius, with the defendant for $24,000 and $6,000, the latter sum being for loss of earnings and disbursements. In addition, the plaintiff claimed $400 for expenses incurred through a watchman. On August 26, 1925, the Radius collided with the steamer Anyox in the First Narrows here and sank. Subseqently the tug was salvaged, but in the meantime its owner had abandoned it as a total constructive loss.

PRESIDENT OF JENA UNIVERSITY ENDED HIS LIFE

Jena, Germany, Oct. 5—Professor F. Alexander Guthier, fifty, president of the University of Jena, committed suicide to-day. No reason is assigned for his act.

SEVEN HURT IN TRAIN WRECK ON PRAIRIE TO-DAY

Eastbound Canadian National Passenger Train Struck Freight Train Which Was Partly on Siding and Partly on Main Line at Kelliher, Saskatchewan· Engineer Badly Scalded

Saskatoon, Oct. 5.—Seven persons were injured at Kelliher, Saskatchewan, between Melville and Saskatoon, early this morning, when Canadian National passenger train No. 4, eastbound, collided with a long freight train which was partly on the main line and partly on the Kelliher west end siding.

The engineer of No. 4 train was badly scalded, the fireman suffered fractures of ribs, one trainman sustained minor injuries, another member of the crew had a knee bruised, and two passengers were slightly bruised.

The porter of a deadhead car had a narrow escape from death when the car was telescoped by the tender within a yard of where he was sleeping.

One engine was thrown on its side and the deadhead car was pushed at right angles to the track. An express fish car was derailed, while the one sleeper, two day coaches and the baggage car which made up the rest of the passenger train remained on the track.

Gas Price Cut Reaches Victoria

Gasoline prices in Victoria will be cut two cents a gallon to 29 cents to-morrow, it was announced to-day by the Union Oil Company. This retail price will include the Government tax of three cents a gallon.

The reduction here follows the price slashing that has been going on down the Coast from Seattle to the Mexican boundary. Last week gasoline was cut four cents a gallon in Seattle to a retail price of 18 cents.

OFFICIALS ARRESTED IN LOS ANGELES

Money Charges Against Eight County Officials and District Attorney Keyes

Los Angeles, Oct. 5.—Eight Los Angeles County officials, arrested on orders of District-Attorney Asa Keyes yesterday on charges of conspiracy to defraud the county, preparation of false evidence and embezzlement of public funds, have retaliated with a complaint against the district attorney on eight counts of embezzlement and unlawful appropriation of public moneys.

Keyes is expected to surrender for formal arrest to-day.

The complaints against the eight men contain thirteen counts, one a blanket count charging conspiracy, three charging preparation of false evidence and the other nine on embezzlement of county funds. The supervisors are accused of lending $50,000 of county funds to Allen Jones to obtain an option on 560 acres of land in Big Pine Park, now known as Camp McClellan, the county recreation area, which Jones subsequently sold to the county for $62,000.

The charges against the district attorney all relate to his use of a special or secret service fund provided him.

UNIVERSITY FIGURE IN POLITICAL FIGHT

Dr. Suzzallo, Deposed Seattle Educationist, Suggested as Governor of Washington

Seattle, Oct. 5.—Immediate recall of Governor R. Hartley of Washington, with Dr. Henry Suzzallo as his successor, was advocated by The Wenatche World to-day.

Lawyers here said that should the governor be recalled, he would be succeeded by the Lieutenant-Governor, W. Lon Johnson, of Colville.

Dr. Suzzallo's resignation as president of the University of Washington here was asked yesterday by the majority of the board of regents, appointed by Governor Hartley.

STORY OF DISSENSION

Behind the regent's action in demanding Dr. Suzzallo's resignation, political observers here were almost unanimous in pointing out, lies dissension between Governor Roland H. Hartley and Dr. Suzzallo. Governor Hartley last year announced proposed sweeping reforms in the educational system of the state. Dr. Suzzallo opposed them. In the Legislature last Winter, representatives of the university and Governor Bartley clashed over appropriations the institution sought.

Governor Hartley, in speeches throughout the state, personally denounced the university head. He charged him with traveling for political purposes at the expense of the commonwealth. Dr. Suzzallo remained silent under these attacks.

VANCOUVER EXPECTS HOTEL TO BE BUILT

Contractors For C.N.R. Structure Believe King Government Will Sanction Plan

Cancellation of Contract Let By Meighen Ministry Announced by King

Vancouver, Oct. 5.—Officials of the E. J. Ryan Contracting Company, to which the contract for the construction of the proposed Canadian National Railway Hotel here was awarded by the Meighen Cabinet, expressed the opinion to-day that the decision of the King Cabinet to cancel the contract, announced by the Premier yesterday afternoon, was not so drastic as it sounded. The Government had cancelled or revoked the Order-in-Council under which the C.N.R. directorate had let the contract, they said their own advices indicated, bat in their opinion the contract itself still stood as a valid agreement.

They pointed out that in 1921 the King Government had cancelled a number of contracts for harbor development let on the eve of the general election by the outgoing Meighen ministry, but subsequently had reinstated them. One of these was that for the Burrard Drydock, which is now operating at North Vancouver.

TO BE REVIEWED

What had happened now, they said, was almost an exact parallel. The new Government was taking the position, according to their advices, that every major official act taken by the Meighen Government during its brief lease of office had been improperly done under the circumstances and required to be reviewed. In the case of the hotel contract, the C.N.R. directors, under the authority of the Meighen order-in-council it was said, had taken irrevocable steps which they claimed would in due course be approved by the Government. When the full facts had been reviewed, these officials stated, it was their firm conviction the authority would be renewed, although the possibility of some changes in the general scheme was admitted.

California Woman Burned to Death

El Centro, Cal., Oct. 5—Mrs. Leo Hull, fifty, housekeeper, was burned to death yesterday when fire from a defective oil stove destroyed the home of J. C. Smith. Mr. and Mrs. Smith and two children escaped from the burning building.

FRENCH SOLDIER WAS STABBED BY GERMAN

Sergeant at Neustadt, in Occupied Region, Wounded; Nationalists Busy

Paris, Oct. 5—A new incident in the Rhineland occupied the French Government's attention to-day when aid was demanded of the German authorities in apprehending a man who stabbed a French sergeant at Neustadt.

The opinion among officials is that the multiplying of such incidents in the occupied part of Germany is the result of concerted action by Nationalist agents who are seeking to obstruct the negotiations for closer relations between Germany and France.

Several dispatches telling of the affair at Neustadt said the French sergeant had been stabbed while seated in a restaurant by a German civilian, who escaped on a motorcycle. The sergeant was wounded in the region of the heart, but not fatally.

Ex-Bank Clerk is To Stand Trial

Galt, Ont., Oct. 5.—Harvey McNeil of Regina, Sask., young ex-ledger-keeper of the Bank of Montreal, who is accused of breaking, entering and stealing $30,292 from the local bank last week, appeared in the police court here this morning and pleaded not guilty.

He was committed for trial at Kitchener.

STOMACH MISERY, GAS, INDIGESTION

"Pape's Diapepsin" Corrects Sour, Upset Stomachs at Once

"Pape's Diapepsin" is the quickest, surest relief for indigestion, gases, flatulence, heartburn, sourness, fermentation or stomach distress caused by acidity. A few tablets give almost immediate stomach relief. Correct your stomach and digestion now for a few cents. Druggists sell millions of packages. (Advt.)

ANNOUNCEMENTS

Tuition in Piano, Theory and Harmony; all grades. Myer's Method for beginners. Margaret Sill, 515 Linden Avenue. ***

* * *

Swan Marinello Beauty Parlor, Pemberton Bldg., have added to staff Mrs. Allingham, late Maison Nicol, Bond Street, London. Marcelling, waterwaving, tinting face, scalp treatment, etc. Lowest prices for expert work. Phone 3770. ***

Notice to Contractors

Tenders will be received on or before Tuesday, October 26, at 4 o'clock p.m., for the erection and completion of an Addition to St. Joseph's Hospital.

Drawings and specifications may be seen at the office of the undersigned.

Lowest or any tender not necessarily accepted.

C. ELWOOD WATKINS,
Architect.

HAVE NEW LIFE IN YOUR RADIO TUBES

Radio Tubes revived by the latest system, 50c each

Western Canada Radio Supply Limited

642 Fort Street Phone 1919
Opposite Terry's

PHONE 1202

Pontoum DYE WORKS

VALETERIA SERVICE, Victoria, B.C.
Cor. Fort and Quadra Sts.

Dr. Martel's Female Pills

Have assisted nature thousands cases last half century, correcting cause, building up and strengthening organs, relieving DELAYED, and PAINFUL MENSTRUATION, NERVOUSNESS, BACKACHE, DIZZINESS, etc, no dangerous drugs. Sold only in Sealed Hinge-Cover TIN BOX with our signature. Druggists everywhere, or direct by mail, plain package $2.00 Knickerbocker Remedy Co., 71 E. Front St., Toronto, Can. Circular mailed on request.

"Arch Support" Shoes For Women

Special, sizes 3 to 7, from $5.85 and $3.95

OLD COUNTRY SHOE STORE

635-637 Johnson Street

Bananas Bananas

Just while they last, at, per dozen ..... 25¢

Tel. 413 SYLVESTER FEED CO. 709 Yates

BUTCHART'S GARDENS

By C. & C. TAXI SERVICE, WEST SAANICH STAGE

Citizens and visitors can leave C. & C. Depot, 906 Government Street, at the following times, direct for the Gardens.

9.00 and 10.00 a.m., 12.15, 2.00 and 4.00 p.m.

Returning, your choice of six different times are available by arranging with the outgoing driver. Thus the length of your visit in the Gardens is optional, 50c each way.

Save Money on Your FUEL BILL

SPECIAL PRICES ON COKE FUEL

Per Ton at $9.00

Per Ton, $8.50 (2 or more tons in one order)

The above prices include cartage within the city limits. Extra charge for cartage to points outside city limits.

ORDER NOW AND BE PREPARED
COKE DEPARTMENT

B. C. ELECTRIC

LANGLEY STREET PHONE 123

TO REPEAT ADDRESS ON LIFE OF SAINT

Very Rev. Dean Quainton Will Give Story of St. Francis Second Time

By special request, the address on St. Francis of Assisi, the founder of the Franciscan Order of monks, given by the Very Rev. C. E. Quainton, Dean of Columbia, last night in the Memorial Hall will be repeated to-morrow evening in the same building, commencing at 8 o'clock.

The Dean's address last night was given before a large assembly. Delivered in an interesting and fluent manner characteristic of the speaker, the details of the life and work of the "poor little brother of Assisi" held the audience captivated.

In his early youth St. Francis had lived the life of a gay and carefree young man in the little town of Assisi, the Dean said. At the time when he reached his twentyfourth year, after much meditation and pondering on the course of life which he had been leading, he had suddenly abandoned his old friends and haunts and had embraced a life of penance and utter poverty.

His simple eloquence and magnetic personality had won for him the nucleus of what was to be the great Franciscan Order, the Dean continued. "The keynote of his life was love in its truest and highest meaning, came to love all creation, animate and inanimate, and in his turn was loved by all."

During St. Francis's life, the church was in a state of turmoil, the Dean pointed out. Public worship had become mere demonstrations of meaningless ceremonies and even monasteries had become corrupted. "It was a time of revolt, of restlessness and instability, rural exodus was beginning and a vast pitiable mass of unskilled labor formed a kind of social sediment."

It was this state of affairs which had caused a change, said the Dean. "The law of periodicity was about to assert itself, and zealous reformers of religion, the friars, whose influence made itself felt throughout Western Europe even to England, began to alter the outlook of the people."

A great influence was created by the brotherhood through the fact that they lived disinterested lives, with great contempt for wealth. Looking out for her interests the church wished to strengthen her hold upon the no-ecclesiastical brotherhood.

When St. Francis returned from the Holy Land he was amazed and horrified to find new tendencies rampant among his followers. More from the sorrow of a betrayed ideal than from bodily suffering, Francis had gradually failed and on October 3, 1226, was called to his rest."

His personality was a unique one, the Dean pointed out; he was mystic, poet and nature lover, one whose courtesy and gaiety were the necessary outlet of his mind and one whose every instinct was knightly.

The friendship of Francis and Clare—the founder of the first community of Franciscan nuns—had been an important feature in the lives of both.

St. Francis certainly had fine inspiration, the Dean declared. "Men like him do not live in vain," he concluded.

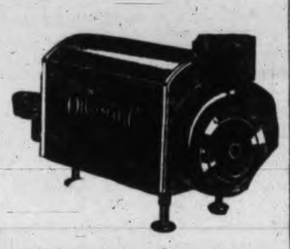

HERE'S Real Oil Heating

In Oil-O-Matic you get everything that science and the largest manufacturer can give you. There's only one right way to heat with oil and this way costs the least to operate. Get the facts.

WILLIAMS OIL-O-MATIC HEATING

McDowell & Mann

PLUMBING AND HEATING

Phone 1735 650 Johnson St.

ST. LOUIS LEADS IN SERIES BY BLANKING YANKS IN THIRD GAME

(Continued from page 1)

The rain had ceased ten minutes after it started, but heavy clouds kept coming up to make threatening gestures.

Officials and umpires went into a "huddle" to discuss the situation. Part of the big crowd amused itself by shouting advice to the groundkeepers attempting to place the field in shape for resumption of play.

Miller Huggins emerged from the Yankee dugout and exchanged pleasantries with friends.

Babe Ruth walked in front of the stands and grinned.

The crowd filtered back to its seats after the first rush for cover. Vendors of popcorn, peanuts and pop profited by the interval, doing a thriving business.

To keep his arm from getting "cold" Jesse Haines came out in front of the Cardinal bench and tossed 'em up to Vick, reserve catcher. Reuther also did light exercising.

DROPPED COVER QUICK

When the sun came out the tarpaulin was lifted preparatory to its removal for the second time during the afternoon. A distant peal of thunder was heard and the covering was hastily dropped. The sun peeped out from behind the clouds again and the tarpaulin was rolled up.

Hank O'Day, veteran National League umpire, gave the workmen the benefit of his years of experience and personally supervised the work of patching up the playing field.

FIRST INNING

Yankees—The band played "The Star Spangled Banner" and the Cardinals ran out on the field. The big crowd welcomed the home boys with a mighty cheer. Haines threw up a few from the pitching slab and, after the umpires had taken their positions the ball was thrown out and play begun. The crowd accorded Southworth a hearty ovation when he came out into right field.

Combs up. Haines was using a fast ball which he kept close to the batter. Hafey took Combs fly after misjudging it in the sun. Koenig up. Haines used the resin bag. Koenig struck out, winging for a third strike. Ruth up. He was greeted with mingled cheers and boos. The Babe laughed. Haines fed Ruth a slow one. This was another slow ball. Hornsby took Ruth's roller and threw him out. No runs, no hits, no errors.

St. Louis—Douthit sent a high fly to Meusel in right field. Southworth singled sharply to centre, hitting the first ball pitched. Hornsby up. There was a big demonstration when Hornsby came to the plate. The hit-and-run play was on. Hornsby lined out to Lazzeri and Southworth had to race to get back to the bag. Bottomley up. Lazzeri threw out Bottomley at first. No runs, one hit, no errors.

SECOND INNING

Yankees—Meusel up. Haines worked a wide curve on Meusel. Meusel flied out to Southworth. Gehrig sent out a high fly to Hafey. Lazzeri fanned, taking a swing for the third strike. No runs, no hits, no errors.

Cardinals—Bell whiffed, swinging for the third strike. Hafey crashed a long hit to left for two bases. O'Farrell up. Lazzeri took O'Farrell's weak roller and threw him out, Hafey going to third. Thevenow up. Combs took Thevenow's lines. No runs, one hit, no errors.

THIRD INNING

Yankees—Dugan shot a single over Thevenow's head. Severold tried to sacrifice. O'Farrell tried to pick Dugan off first. Severold sacrificed, Haines to Bottomley. Reuther fouled out to O'Farrel. Combs got a base on balls, the fourth pitch being high. Koenig up. Bottomley took Goenig's grounder and beat him to the bag. No runs, one hit, no errors.

Cardinals—Haines scratched a hit to first. Douthit got a base on balls. The crowd was in an uproar. Southworth up. Shawkey was now warming up for New York. Southworth sacrifice, Reuther to Gehrig, Haines going to third and Douthit to second. Hornsby sent up a foul to Severeid and the crowd groaned. Bottomley line out to Combs. No runs, one hit, no errors.

FOURTH INNINGS

Yankees—It was now clouding up again and a shower threatened. Ruth lashed a single into centre, hitting a slow ball. Not a cheer went up from the stands. Meusel up. Haines threw out Meusel at first, Ruth going to second. It was no sacrifice. Gehrig up. It was now starting to rain. The umpires gathered in the infield and after looking at the situation time was called. The groundkeepers rushed upon the field dragging tarpaulins after them. The batters' box was covered, after which the pitchers' box was put under canvas. The players scurried to the dugouts, while the big crowd in the exposed portions of the grandstands raised umbrellas and shielded themselves with newspapers.

Umpire Hildebrand then called the players up on the field. The infield was very slippery, notwithstanding that it had been sprayed with dry dirt. Ruth went down to second as a base runner and Gehrig took his position at the plate. Before time was called one ball had been pitched. Gehrig up. Gehrig sent up a high fly to O'Farrell, which he took near the baseline. Lazzeri went out, Hornsby to Bottomley. No runs, one hit, no errors.

Cardinals—Bell singled over second. Hafey sacrificed, Reuther to Lazzeri. O'Farrell walked, the fourth pitch being high and inside. Thevenow up. Bell scored when Thevenow forced O'Farrell, Lazzeri to Koenig, who made a wild throw to first. Haines hit a home run into right field stands, scoring Thevenow ahead of him. The crowd was in an uproar. Douthit lined out to Koenig. Three runs, two hits, one error.

FIFTH INNING

Yankees—Dugan sent out a long fly to Hafey. Severeid sent out a sharp liner to Southworth. Reuther up. Hafey took Reuther's hot shot. The Yanks were hitting the first ball pitched. No runs, no hits, no errors.

Cardinals — Southworth singled past Dugan. Hornsby up. Shawkey was now warming up again. Hornsby singled into centre, Southworth going to third. It was the hit-and-run play perfectly executed. Bottomley up. Southworth scored when Lazzeri threw out Bottomley at first, Hornsby going to second. Bell up. Reuther was taken from the box at this stage, Shawkey taking up the pitching burden. Shawkey warmed up for a moment. Koenig threw out Bell at first, Hornsby going to third. Hafey up. Dugan made a beautiful one-hand stop of Hafey's seeming hit and threw him out. One run, two hits, no errors.

SIXTH INNING

Yankees — Combs shot a single over Thevenow's head. Koenig hit into a double play, Hornsby to Thevenow to Bottomley. Ruth up. Haines tried to get Ruth to bite at a slow ball. Ruth walked, the fourth pitch being low. Meusel up. Bell took Meusel's smash and got him at first, Bottomley saving the Cards' third baseman a wild throw by a good catch. No runs, one hit, no errors.

Cardinals — O'Farrell lifted to Combs. Thevenow up. Combs came in fast and took Thevenow's short drive. Haines went out, Koenig to Gehrig. No runs, not hits, no errors.

SEVENTH INNING

Yankees—Gehrig shot a long hit into centre for a single. Lazzeri up. Bell threw out Lazzeri at first, Gehrig going to second. It was not a sacrifice. Dugan flied out to Douthit, Gehrig holding second. Severeid up. Bell threw out Severeid at first. No runs, one hit, no errors.

Cardinals — Douthit fanned, the third strike being called. Southworth up. Lazzeri took Southworth's roller and tossed him out. Hornsby popped to Lazzeri, going after a low curve. No runs, no hits, no errors.

World's Series

EIGHTH INNING

Yankees — Paschal batting for Shawkey, walked. Combs up. Hornsby ran over and talked to Haines. O'Farrell also went down to the box to steady the Cardinal pitcher. Combs struck out, missing a drop curve by a foot. Koenig grounded out to Bottomley, Paschal making second on the play. Ruth up. The crowd laughed when Ruth went after a slow ball. It was growing dark again and a shower threatened. Hornsby threw out Ruth at first. No runs, no hits, no errors.

Cardinals—Thomas went into the box for the Yankees. Bottomley up. It started to rain again. Bottomley singled into right. Bell was trying to sacrifice. Bell hit into a double play, Koenig to Lazzeri to Gehrig, Hafey went out, Dugan to Gehrig. No runs, one hit, no errors.

NINTH INNING

Yankees—Meusel went out, Bell to Bottomley. Gehrig up. Haines was using blinding speed in the dark light. Gehrig got a sharp single to right for his second hit of the game. Lazzeri hit into a double play. Thevenow to Hornsby to Bottomley. No runs, one hit, no errors.

The box score follows:

New York—	AB.	R.	H.	PO.	A.	E.
Combs, cf	3	0	1	4	0	0
Koenig, ss	4	0	0	2	3	1
Ruth, lf	3	0	1	0	0	0
Meusel, rf	4	0	0	1	0	0
Gehrig, 1b	4	0	2	10	0	0
Lazzeri, 2b	4	0	0	4	6	0
Dugan, 3b	3	0	1	0	2	0
Severeid c	2	0	0	3	0	0
Reuther ,p	2	0	0	0	2	0
Shawkey p	0	0	0	0	0	0
*Paschal	0	0	0	0	0	0
Thomas, p	0	0	0	0	0	0
Totals	29	0	5	24	13	1

*Batted for Shawkey in eighth.

St. Louis—	AB.	R.	H.	PO.	A.	E.
Douthit, cf	3	0	0	1	0	0
Southworth, rf	3	1	2	2	0	0
Hornsby, 2b	4	0	1	1	5	0
Bottomley, 1b	4	0	1	13	0	0
L. Bell, 3b	4	1	1	0	4	0
Hafey, lf	3	0	1	4	0	0
O'Farrell, c	2	0	0	5	0	0
Thevenow, ss	3	1	0	1	2	0
Haines, p	3	1	2	0	2	0
Totals	29	4	8	27	13	0

Score by innings—

New York	000 000 000—0
St. Louis	000 310 00x—4

Summary—Two-base hits—Hafey. Home run—Haines. Sacrifices—Severeid, Southworth, Hafey. Double-plays—Hornsby to Thevenow to Bottomley; Koenig to Lazzeri to Gehrig; Thevenow to Hornsby to Bottomley. Left on bases—New York 6; St. Louis 5. Bases on balls—Off Haines 3 (Combs, Ruth, Jaschal); off Reuther 2 (Douthit, O'Farrell). Struck out—By Haines (3) Koenig, Lazzeri, Combs; Reuther (1) L. Bell; Shawkey (1) Douthit. Hits off Reuther 7 in 4 1-3 innings; off Shawkey 0 in 2 2-3; off Thomas one in one inning. Winning pitcher Haines; losing pitcher Reuther.

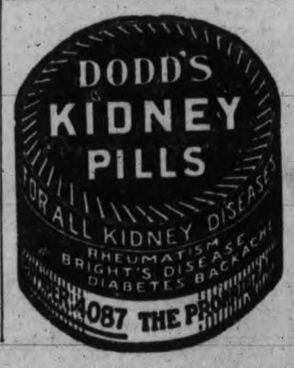

LOWELL THOMAS, WORLD'S BUSIEST ADVENTURER, HERE

(Continued from page 1)

through the Rand, Australia, forty-niners from California and prospectors from British Columbia,"

AT ARCTIC CIRCLE

But Mr. Thomas wasn't satisfied with life in a wild town and set out in search of adventure. By doing newspaper work he supported himself and put himself through college, ending up with being graduated from four colleges, including the University of Chicago, and winding up with a Ph. D. in international law from Princeton. Then he went back to look over life in Cripple Creek, becoming managing editor of The Cripple Creek Times. He did not stay long, however, as he found himself setting out for Alaska and the Klondike. He made two trips in there and into the fastnesses around the Arctic Circle. When the war broke out, Mr. Thomas was on the faculty of Princeton University, and giving three lectures a week on Alaska in eastern cities.

The United States Government pictures and information, and Franklin K. Lane, of President Wilson's cabinet, picked on Mr. Thomas. As a result Mr. Thomas was attached to every Allied army in turn, was with the Grand Fleet in the North Sea for a time and on warships, in the Mediterranean.

FIRST IN BERLIN

When the war ended, Mr. Thomas was on the Western front. After several attempts to break through the Allied and German lines, which attempts landed him in jail twice, he finally got into Germany, by breaking across the Swiss frontier at night, and was the first foreigner to reach Berlin after the revolution got started. He stayed there for three months, and was with some of the leaders when they met death.

Mr. Thomas on his roving commission was out in Palestine with Allenby's forces when he heard the rumors of the mystery man who was leading the Arab revolution.

"My newspaper instinct led me to sense immediately the possibility of an unusual story," Mr. Thomas explained to-day. "I one day found Lawrence in the streets of Jerusalem and one day while dining with General Allenby I got the suggestion to go with Lawrence. This experience resulted in the book, "With Lawrence in Arabia," which has been translated into ten languages, and for two years has been one of the first six best sellers in Britain as well as the United States. I was fortunate in the east in getting the only existing pictorial record of the greatest cavalry campaign in history."

THREE THOUSAND LECTURES

These war experiences satisfied for a time, Mr. Thomas's longing for adventure, and he started out to lecture and present with illustrations some of the stories he had come upon. He started at the Century Theatre in New York and his tour was to take him to the chief cities on this continent. While at the Century, Percy Barton of London heard him, and after Mr. Barton got back to London, an invitation came to New York from the British Government asking Mr. Thomas to present his lecture at the Covent Garden Royal Opera House. He went to London and for there months told his story at the Royal Opera, and then for another three months at the Albert Hall. At thees two places more than 1,000,000 persons heard him. Later, when he was on a trip through English cities, Premier Hughes invited him to tour Australia as the guest of that Government. The Australian tour was followed by the inauguration of a world tour. When Mr. Thomas had delivered this 3,000 lectures, he decided he needed a rest and went off to spend two years in India and Afghanistan, gathering material for another book.

25,000-MILE AERIAL TRIP

He has just completed a 25,000-mile aerial journey over Africa, Asia and Europe to study the development of aerial aviation, and to gather facts for his book on "European Skyways."

"When I was in Moscow I got a cable telling that I was to be booked for a tour of Canada, extending over several weeks under the National Council of Education," Mr. Thomas added. "And here I am in Victoria after having covered the cities on the southern line from Halifax to Victoria. I will loop back through the northern Canadian cities.

"Enormous houses have greeted the Allenby and Lawrence production on this tour, and the request has been made that it be done over again."

SEARCH IS MADE FOR BODIES IN MINE

(Continued from page 1)

the blast itself, and succumbed later to the effects of afterdamp.

PASSAGE CLEARED

Rescue parties worked in shifts throughout the night clearing a passage to the dip where the men were trapped. Their work was made more difficult by cave-ins. If any falls had occurred in the vicinity of the explosion area, the recovery of the bodies of the men might require days or weeks, miners said.

The explosion occurred in one of the furthermost regions of the mine, three miles from the entry and approximately 800 feet under the mountain side.

MORGUE PREPARED

The American Legion has converted a downtown hall into temporary morgue to receive the bodies.

The almost superhuman struggle of one miner to escape and his failure with fresh air and safety but a hundred feet away was revealed to-day.

Apparently having crawled more than 1,000 feet in an effort to reach an air hole, Clarence Stevenson fell a victim to afterdamp a few minutes before he would have reached safety, members of the rescue crew which found his body, declared.

Indications of fire in the explosion zone impeded rescue work to-day. Rescue crews were forced to withdraw while "deadlocking" of the dip where the men were trapped was undertaken to assure safety for the rescuers.

"One man alive is worth ten dead," said Capt. J. T. Thompson, local postmaster, who has taken charge of rescue work, in explaining the new move. "Deadlocking" of the entry, he said, tended to suppress fire and make the area safe for the rescuers.

HOPE ABANDONED

Relatives of the imprisoned men began to gather early at the mouth of the mine, but all hope that any of the men had survived the gaseous fumes and cave-ins had been abandoned. Veteran miners said no life could possibly exist where the men were caught.

Save for an occasional piercing moan of a woman whose husband was among those missing, the little town of Rockwood, huddled at the foot of a mountain, showed few signs of being the scene of a mine disaster.

ORIOLI VERDICT IS GIVEN AT QUESNEL

(Continued from page 1)

near his shack and that while he was looking a shot rang out, apparently fired by some one in ambush, and Orioli fell. He said the unknown assailant must have returned later and taken the body away and concealed it.

Orioli was sixty-five years of age.

NO POWDER MARKS

No powder marks were found on the clothes worn by Orioli at the time of his death, conclusive evidence the old rancher did not shoot himself, the police assert. The top portion of the heart was perforated by the bullet. Death was almost instantaneous, according to Dr. Baker, who conducted the post mortem examination. Even if Orioli had not been killed outright, the body could not have fallen in the position in which it was lying when found, according to the police.

A tuft of grass, similar to that growing in Kosti's yard, adhered to the dead man's clothing beneath the rope belt around the body. No grass of the same nature grows anywhere else in the immediate vicinity, the police state.

NO COUNSEL EMPLOYED

Kosti still refuses to employ counsel. When asked by Corporal Gallagher if he wanted to see a clergyman Kosti replied: "Not now; maybe later on." He thanked Gallagher profusely for the use of his Bible, which had been brought in from Kosti's cabin. He spent many hours on Sunday reading it and a prayer book.

The Bible is written in Rumanian, and the prayer book in English.

'PEACHES' BROWNING LEAVES HER HUSBAND

Sixteen-Year-Old Girl Wife of Wealthy New York Real Estate Man

New York, Oct. 5.—"Peaches" Browning, "Cinderella bride," has gone home to her mother, leaving behind her millionaire husband, thirty-five years her senior, and "a lot of dreams that never came true."

Edward W. Browning, fifty-one-year-old real estate operator, says the separation from his sixteen-year-old bride of six months, is only temporary, however. She left him Sunday.

The New York Herald-Tribune says Mrs. Browning's mother took her to stay with friends in New Jersey.

ONLY DREAMS

Mrs. Katherine Heenan, mother of the bride, was asked if her daughter had given up "the magnificent Long Island home Mr. Browning bought for her."

"Oh, that is one of the things that never came true," said Mrs. Heenan. "That was good on paper and in the papers. I guess it was somebody's dream. There were lots of things that never happened and the palace on Long Island was just one of them."

EFFORTS FAILED

The girl was between fifteen and sixteen years old when she and Browning were married. The Society for the Prevention of Cruelty to Children tried to prevent the marriage but was powerless. Vincent Pisarra, superintendent of the society, took official action at the time to prevent the marriage by attempting to have "Peaches" removed from the guardianship of her mother.

Up until Sunday the Brownings maintained a suite at the Kew Gardens Inn, Long Island. This has been given up.

Double Wedding at Nanaimo Church

Nanaimo, Oct. 5—A very pretty double wedding was solemnized on Monday morning at the First United Church by the Rev. Hugh Nixon, when amid a profusion of Autumn leaves and flowers Miss Agnes Slater, daughter of Mr. and Mrs. Slater, Needham Street, and Herbert John Bool, son of Mr. and Mrs. Bool, Vancouver Avenue, were united in marriage, and Miss Mary Clarke became the bride of John Cook. Both brides entered the church to the strains of the Wedding March played by Mr. Arnett. At the signing of the register Miss Jessie Ferguson rendered the solo "At Dawning."

OBITUARY

Funeral service for Robert Bruce Dunn was held Monday afternoon at Hayward's B.C. Funeral Chapel at 1.30 o'clock by the Rev. H. Knox. There was a large gathering of sympathizing friends and the little casket was covered with floral designs. The hymn sung was "Safe in the Arms of Jesus," and R. Morrison rendered a solo entitled "His Grace Is Sufficient for Thee." Interment was made in the family plot at Ross Bay Cemetery, and D. Dewar and G. Sivertz acted as pallbearers.

Funeral service for Mrs. Mollie P. Franck was conducted Monday afternoon at 2.30 o'clock at Haywards' B.C. Funeral Chapel by the Rev. Dr. Friedlander, in the presence of many friends. The the conclusion of the service the remains were forwarded to Vancouver for cremation.

The remains of the late Mrs. Kate Dalziel were laid to rest Monday afternoon in the family plot at Ross Bay Cemetery. Service was held at Hayward's B.C. Funeral Chapel at 2.30 o'clock by the Rev. A. deB. Owen. There was a large gathering of relatives and friends and the casket and hearse were covered with many beautiful floral offerings. The hymn sung was "Peace, Perfect Peace." The following acted as pallbearers: W. Pearce, A. W. Moffat, H. D. Reid and C. Kinnaird.

The secretary of the Leystoneshire Lawn Tennis Club of England sprays the legs of girl players as protection against insect bites.

PHILIP APPOINTED B.C. DIRECTOR OF ROADS ASSOCIATION

Deputy Minister is Honored By National Highway Organization

Province's Tourist Revenue Shows Big Increase, Experts Find

Patrick Philip, Public Works Engineer and Deputy Minister of Public Works for British Columbia, will represent this Province on the directorate of the Canadian Good Roads Association for the next year. Mr. Philip has been notified of his appointment as a director of the national highway organization, following its convention in Edmonton recently. In the proceedings of this assembly Mr. Philip took an active part.

Information of concern to British Columbia in the development of its tourist business was laid before the Edmonton convention and has been forwarded here in some detail. It shows that foreign motor traffic in western Canada is growing at an amazing rate.

TRAFFIC GROWS

According to A. W. Campbell, who is in charge of Federal Government aid to highways, the number of outside cars entering British Columbia annually has trebled since 1922. Statistics prepared by Mr. Campbell show that the tourist business brings $188,000,000 a year to Canada from foreign countries, most of it from the United States. Against this, Canadians touring abroad spend $62,000,000 so that the net Canadian revenue is $126,000,000.

Altogether 2,500,000 United States cars use Canadian roads annually, Mr. Campbell's figures showed.

B.C. ROADS PRAISED

In a speech before the good roads delegates Mr. Campbell paid a high tribute to the road system of British Columbia. He said the Pacific Highway, built in recent years, was one of the finest roads in Canada. The development of highways all over Canada, he declared, s in the hands of competent engineers who are proceeding on safe and sound lines.

Langford

Langford, Oct. 5.—The harvest estival service was held at St. Matthew's Church on Sunday evening, and was well attended. The Rev. William Carroll of St. Luke's, Cedar Hill, took the service and preached an appropriate sermon. The church was beautifully decorated with flowers and pretty creepers. Vegetables and fruit of every description were generously given.

The social evening or harvest home following the harvest festival services of St. Matthew's Church was held last night at the home of Mr. and Mrs. H. Simpson, a very pleasant time being spent. Progressive whist and other card games were enjoyed, the winners being Mrs. C. N. Ritchie and H. Simpson. The consolation prize was won by Mrs. H. A. Hincks and the Rev. H. Pearson. These were donated by Mrs. S. Goucher, Mrs. G. Heal and H. Pearson. Rev. H. Pearson auctioned the fruit and vegetables, the proceeds going towards church expenses. Refreshments were served by members of the St. Matthew's Church Guild. Great pleasure was given by the beautiful vocal solos, "The Little Old Garden" and "Until," by Mrs. Petrie. Mrs. Arthur Kay's, (a newcomer to the district), two selections on the violin. Mrs. H. Simpson accompanied both artists. The Rev. H. Pearson expressed the thanks of all present to Mr. and Mrs. H. Simpson for their kindness.

Mrs. Petrie of Esquimalt is the guest of Mrs. H. Simpson, "Sherwood," Peatt Lane.

Miss Florence of Victoria is visiting her sister, Mrs. F. Smedley, Goldstream Road.

Mr. and Mrs. Robert Yates and baby from California are staying with Stuart Yates, Millstream Road.

SAILOR INJURED

Vancouver, Oct. 5—E. Jones, an engineer of the steamship Torontolite, now at Ioco, is in St. Paul's Hospital here suffering from severe burns about the face and arms. Jones was injured in an accident at sea, and his condition becoming worse, he was removed yesterday to the hospital.

Rub It On At Bed-Time

For Deep Chest Colds

All colds should be treated with vapors, for vapors alone can carry the medication DIRECTLY to the air passages and lungs.

Vicks is a "vapor" treatment in salve form. For deep chest colds you first apply hot wet towels over throat and chest to open the pores, then massage briskly with Vicks for 5 minutes, spread on thickly and cover with a flannel cloth.

Vicks not only penetrates like a poultice or plaster, but the ingredients, vaporized by the body heat, are inhaled all night long.

This double action usually checks the most stubborn cold overnight.

VICKS VAPORUB

OVER 21 MILLION JARS USED YEARLY

Repeated, by Request

Public Lecture on "The Life and Influence of St. Francis of Assisi"

By the VERY REV. C. S. QUAINTON, in the Memorial Hall

To-morrow

WEDNESDAY

At 8 p.m. Sharp

Admission Free Collection

FLY-TOX

Pleasant Odor

Made in Vancouver

Developed at World's Foremost Scientific Industrial Research Institute. Will not stain. Pleasant odor. Harmless to humans and animals.

At Your Retailer

Premier Oliver Pressing Peace River Land Claim

Vancouver, Oct. 5.—Premier John Oliver is losing no time in his effort to bring about a return from the Dominion of the Peace River block and railway lands, which he claims rightfully belongs to British Columbia, he stated to-day.

The Premier is already in correspondence with Hon. Charles Stewart, Minister of the Interior, on the subject, and has hopes he will be able to obtain consideration of the province's claim.

"We have a good claim to those lands," he said, "and I'm going to keep on fighting for them.

"We are going to keep on fighting for fair treatment in railway freight rates too."

Have You Taken Your Nerve Food Today?

Are you restless and sleepless?

Have you indigestion and headaches?

Are you tired and languid?

Are you worried and anxious and easily disturbed over every little thing that goes wrong?

Are you losing the best there is in life on account of lacking energy, ambition and vitality?

You can get away from this condition by using Dr. Chase's Nerve Food.

Nervous disorders do not right themselves. You must feed the starved and depleted nerve cells back to health and vigor.

Begin the use of Dr. Chase's Nerve Food today and it will not be long before you are well on the way to better health. New energy and new confidence will enable you to live a fuller and a happier life. 60 cents a box, all dealers or The Dr. A. W. Chase Medicine Co., Limited, Toronto, 2.

CONGOLEUM GOLD SEAL ART-RUGS

Made in Canada

Beautiful, Low-Priced Rugs That Lighten Housework

PLENTY of charming patterns to choose from—plenty of money left over for extras—plenty of time for rest and relaxation.

That's what Congoleum *Gold Seal* Art-Rugs have brought to the women of the Dominion!

Small wonder that Congoleum Rugs are the most popular floor-covering in Canada! There is no other floor-covering so easily cleaned, so good to look at, so durable and, at the same time, so low in price.

Your Dealer Sells Congoleum Rugs

CONGOLEUM GOLD SEAL GUARANTEE SATISFACTION GUARANTEED OR YOUR MONEY BACK

CONGOLEUM CANADA LIMITED Montreal, Quebec

The Standard Furniture Co. Ltd. TERMS ARRANGED

SOLD BY

David Spencer Limited

Carpet Dept., Second Floor

SOLD BY

Hudson's Bay Company

FINE WOODWORK!

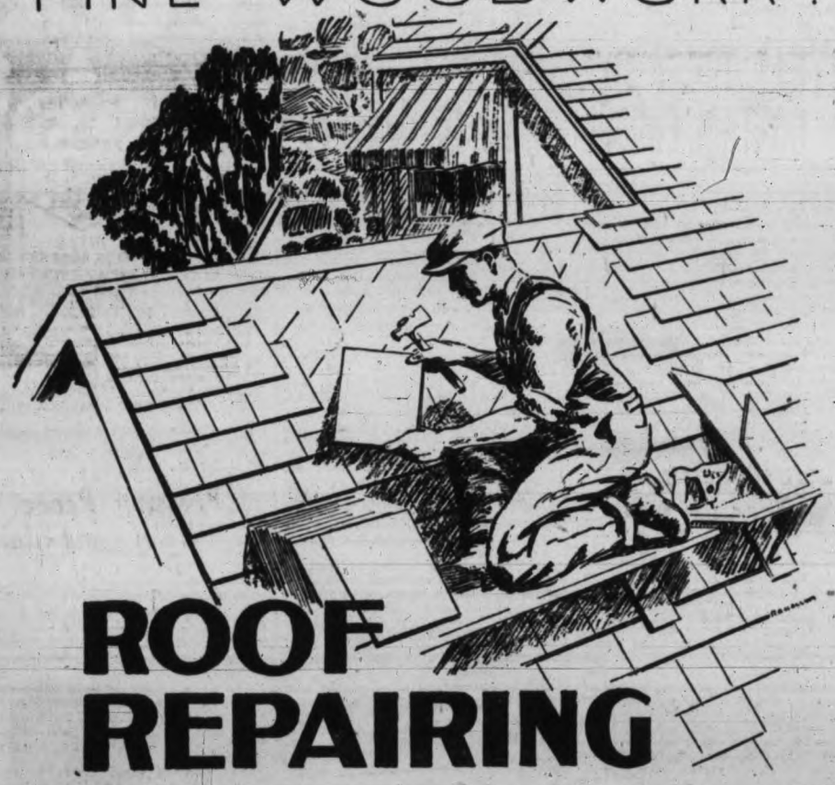

ROOF REPAIRING

Drip! Drip! Drip!—the rainy season will soon be here to stay. Are you prepared for it? You know what that leaky old roof means—unsightly water stains on walls and ceilings—work, worry and discomfort. If you will phone us your address, our roof expert will call and give you estimates on making your roof snug and weather-tight—at a very reasonable figure. The small outlay will well repay you through the Winter, saving on fuel bills, too.

We Carry
Plain Cedar Shingles
Edham Kolored Shingles
Canadian Johns-Manville Asbestos Shingles

Lemon, Gonnason Company Limited
"Master Craftsmen of Woodwork"
Telephones 76-77 P.O. BOX 664.
Established 1890
2324 Government St VICTORIA B.C.

ADVERTISE IN THE TIMES

Vancouver Island News

DUNCAN GOLFERS PLAY THIS WEEK

Senior Cup Competition Commences; G. Herbert-Stepney Makes Good Score

Special to The Times

Duncan, Oct. 5.—The "Seniors' Cup" competition commences this week on the Duncan Golf Links. The draw is as follows: C. S. Crane vs. B. Hope; L. H. Hogan vs. John Fox, A. D. Drummond vs. E. M. Dawson-Thomas; C. H. Dickie, W. H. Elkington, W. Morton, D. C. Hills, Dr. Kerr, W. L. B. Young, A. N. Parry, St. G. H. Stepney, E. W. Carr-Hilton, C. R. Drayton, H. R. Punnett and Lieut.-Colonel C. E. Collard, byes.

G. Herbert-Stepney was the winner of the men's monthly medal played for on Sunday, with a net score of 67 handicap 18, gross 86; K. F. Duncan, net 68, handicap 12, gross 80; W. B. Powel net 68, handicap 16, gross 84, and W. B. Harper net 68, handicap 24, gross 92, tied for second place.

Others competing were: A. Leeming, A. H. Peterson, C. H. Dickie, H. W. Dickie, B. Colk, P. Jaynes, Dr. Kerr, A. D. Drummond, John Gibb, J. S. Robinson, Yvon Birley, W. L. B. Young, C. E. Kelsey, Hugh Savage, C. W. O'Neill and A. N. Parry.

Duncan, Oct. 5.—The ladies of St. Edward's Altar Society held their first card party of this Winter season last week, at the pretty home of Mr. and Mrs. Alexander Rey, with Mrs. Rey and Mrs. G. R. Garmus as joint hostesses. There was a large attendance, and ten tables of five hundred and whist were made up. The prize winners for the former were: First, ladies, Miss Baron; consolation, ladies, Mrs. F. X. Rey; first, gentlemen, Mrs. M. Bell, (playing as a man); consolation, gentlemen, C. Hitchcox. Whist—First, ladies, Miss Eliza Potts; consolation, ladies, Mrs. E. Potts; first, gentlemen, Miss Helen Colliard, (playing as a man); consolation, gentlemen, Mrs. Carbery.

These card parties are to be held monthly. The next will be on Tuesday, October 26, at the home of Mr. and Mrs. O. C. Brown, with Mrs. Brown and Mrs. F. Carbery as hostesses.

Chemainus

Special to The Times

Chemainus, Oct. 5.—A happy time was spent at Porlier Pass at the week-end when Mr. and Mrs. Frank Allison, complimenting their daughter, Divina, on her eighteenth birthday, gave a very jolly house party, the guests arriving on Saturday and leaving Sunday afternoon.

The evening was spent in music and dancing. Supper was served on a table beautifully decorated with Autumn flowers and centred by a very handsome birthday cake with eighteen lighted candles.

Among those present were: Mr. and Mrs. Allison, the Misses Divina and G. Allison, Master Allison, Mr. and Mrs. Frank Clark, Mr. and Mrs. Arthur Johns, the Misses Hume, Mrs. Taylor, Miss Taylor, and Messrs. Alex. Howard, Maurice Halhed, Charles Lawrence, Gilbert Clark and Holmes.

Mr. Leonard Cary has returned from Victoria, where he has been spending a few days.

Mr. and Mrs. George Story of Vancouver, accompanied by their son and daughter, John and Mary, are the guests of Mr. and Mrs. Walter Porter.

Miss Edith Payne, who has been on an extended visit to friends in Victoria, has returned to Fuller's Lake, where she is the guest of her brother-in-law and sister, Mr. and Mrs. Victor Jackson.

Caledonians Hold Pleasant Social

Special to The Times

Duncan, Oct. 5.—The Cowichan Caledonian Society held their first social evening of the season on Friday last. Mrs. McIntosh and R. Woodward supplied the music for the dancing, which included the old Scotch favorites and the French minuet.

Mrs. McIntosh also accompanied Miss Betty Paull, whose vocal solos delighted everyone. Songs by Mr. Nimmo of Weshoime, H. W. Mackenzie and Mrs. Peter Campbell were all much enjoyed; also the selection of Scottish airs given as a violin solo by John McCallum.

A delicious supper was served under direction of Mrs. H. W. MacKenzie, Mrs. J. Nimmo, Mrs. Shearlaw and Mrs. Alex. Campbell.

Ladysmith

Ladysmith, Oct. 4.—Mrs. J. Greenhorn and her daughter, Miss Jean Greenhorn, and Mrs. C. G. Allen, have returned home from Vancouver, where they have spent the week.

Mrs. D. M. Carley, after spending the past week, the guest of Mr. and Mrs. E. W. Forward, has left for her home in Victoria.

Miss Thelma Jones is over from Vancouver on a visit to her aunt, Mrs. Felton, Roberts Street.

Mrs. G. A. Kennedy returned home Saturday night from Chilliwack, where she has been spending the last two weeks.

Mrs. R. P. Ross, and her mother, Mrs. Geoffrey of Extension, have returned home from Vancouver, where they have been spending a few days.

Mrs. J. Stevenson was a visitor in Nanaimo during the week.

Donald Forward of Vancouver spent the week-end with his parents, Mr. and Mrs. E. W. Forward.

Mr. Wm. Short of Seattle was a visitor to Mr. and Mrs. W. McCulloch, Methosin Street, during the week.

J. Miller has returned home from Colmont.

Mr. and Mrs. W. W. Walkem have returned home after a three-weeks' visit to New York and Philadelphia.

Mrs. E. D. Comley was a visitor to Vancouver during the week.

F. TINNEY VERY ILL IN DETROIT

Detroit, Oct. 5.—Relatives and friends have been summoned to the bedside of Frank Tinney, comedian, ill in a local hospital.

Although hope for his recovery has not been abandoned, Dr. Leo Dretzka, Tinney's physician, declares the comedian's condition is grave and that he notified the management of the show in which Tinney was appearing here to summon Tinney's relatives.

Tinney, who was rushed to a hospital after collapsing last Saturday, showed a slight improvement on Sunday. He suffered a relapse about noon yesterday.

A diagnosis of the comedian's case showed him to be suffering from a general nervous and physicial breakdown.

BODY BURIED BY MAN AFTER MAN ON TRAIN KILLED

Hope, B.C., Oct. 5.—During a coroner's inquest, Wells Wintemute Coates of London, Eng., stated he had buried the mangled body of Alfred Herman Borgeaud, twenty-six, of 7 Gensing Road, St. Leonard's-on-Sea, England, in a shallow grave near the Kettle Valley Railway track after he had been killed by falling beneath a freight train. He explained he had done this out of regard for his companion, then left to report the burial to authorities in Vancouver, believing they were the nearest officials concerned.

The jury returned a verdict of accidental death with no blame attached to anyone, thus exonerating Coates, who had been held by police.

The two men were riding a freight train West when the accident occurred East of here.

FIVE-YEAR SENTENCE

Montreal, Oct. 5.—Arthur Farand, self-confessed slayer of his brother-in-law, Fridolin Lavigne, former policeman, on April 25 last, was sentenced yesterday to five years in the penitentiary by Mr. Justice Walsh. The men, according to evidence at the trial, had been drinking. A quarrel ensued, Lavigne being shot by Farand, who claimed the former abused and threatened him.

GIRL WAS ATTACKED

Kitchener, Ont., Oct. 5. — Hazel Porter, fifteen, was picked up bleeding and gagged by a policeman on a lawn near her home at 12.30 o'clock yesterday. The girl said she had been assaulted by a man or men as she was returning from the home of a friend at ten o'clock at night. Her captor or captors leaped from behind some bushes on her and she remembers nothing more until found by the patrolman.

British Postal Officials in New Advertising Clash

London, Oct. 5 (Canadian Press Cable)—A cheerful little war is brewing between the British Post-office Department and the large advertisers over the Government's scheme to raise money by allowing advertising on the date stamps affixed to postal matter in the post-offices.

When the scheme was announced a short time ago considerable opposition was voiced by the merchants and others, who protested against postoffice advertising that might nullify the efforts of their circulars sent through the mails.

One of the largest confectionery firms in London now emblazons its envelopes thus:

"Never mind the postmark; this is the right date to buy (blank) toffee."

The Post office Department suggests this is a contravention of the postoffice regulation forbidding anything upon envelopes that is likely to interfere with the quick reading of addresses.

Paul Hatfield is Mentioned Now For Seat in Senate

Toronto, Oct. 5.—The Toronto Mail and Empire publishers the following staff special dispatch from Ottawa:

"Paul Hatfield, M.P.-elect for Shelbourne-Yarmouth, Nova Scotia, will be appointed to the Senate in a few days. This will open the constituency for Lieut.-Colonel J. L. Ralston, to be appointed Minister of Defence."

Spanish Prince Is Treated by Paris Doctors

Paris, Oct. 5.—The Infante Don Jaime, second son of the King and Queen of Spain, has arrived here to undergo treatment for ear troubles.

ROBBERY INVESTIGATION

Saskatoon, Oct. 5.—Four suspects, one of them a woman, arrested at Unity, Sask., last Saturday and held on vagrancy charges pending investigation into their possible connection with the safe robbery at the Gallivan post office Friday night, were remanded yesterday for one week to the Prince Albert jail. One of the four is also charged with obtaining a car from a Saskatoon dealer by false pretences. Inspector Tait denies the sum obtained by the looters was $16,000, as stated in a Prince Albert dispatch. He says it was $7,000 as originally stated

DARLING SEES GREAT FUTURE FOR CANADA

British Jurist, in Address at Montreal, Speaks of Country's Resources

Montreal, Oct. 5.—Tributes to the greatness of Canada featured an address delivered here yesterday by Lord Darling, one of the most brilliant of English jurists and noted for his benign but penetrating humor.

"I am not going to attempt to give an appreciation of Canada," he said. "I will not do so for the very good reason that I have seen so much of it now. Before, when I had spent a few hours in the country, I might have thought I understood something about it, but now that I have seen the vast size of it, have been out to the Pacific and have come back here, I would not attempt it.".

NATURAL RESOURCES

He referred to the natural resources of the country.

"I gather," he said, "that in Canada you have almost all the nickel in the world. Do not part with it for nothing," he counseled. "I do not think you will because as I got farther and farther west I was introduced to more and more people who were called Macpherson and MacFarlane. When I got to Vancouver some people came into my railway carriage and one of them said to me: 'Let me introduce you to Mr. Justice W. A. Macdonald,' and then, 'Let me introduce you to Mr. Justice D. A. McDonald,' and then, 'Let me introduce you to two or three more of the name of Macdonald.' I said: 'Well, really, I did not know till today that so many of you had escaped from Glencoe.'

"But let me say to you that above all the grain, the gold, the cobalt, the nickel and the silver are the men and women who inhabit Canada. That is what the country depends upon."

Slayer of Villa Refuses Offer From Theatres

Mexico City, Oct. 5.—Congressman Juan Salas Barrasa of the State of Durango, who confessed to killing Pancho Villa in 1923 according to a story published by Excelsior, has refused an offer of $50,000 for a two month appearance in theatres in the United States as the slayer of the notorious bandit.

Excelsior says Barrasa told Mexico City newspapermen that recently he had struck up an acquaintance with an unnamed American on a train between Durango and Mexico City, and the American, learning of his record, promptly offered him $50,000 to exhibit himself in theatres.

Barrasa refused, with considerable indignation, but says that when further conversation revealed the American was unaware his offer carried offence, he contented himself with making it clear he did not intend to become a "side show freak."

First Statue is Erected in Turkey

Constantinople, Oct. 5.—Mohammedan traditions prohibiting representations of the human form have been broken with the unveiling of a statue of Mustapha Kemal Pasha, President of Turkey and one of the outstanding figures in Near Eastern politics. This is the first statue ever erected in Turkey. It represents the president in dinner jacket, bareheaded and with arms akimbo.

The breaking of Koranic traditions against statues of men and women preceded the going into effect yesterday of Turkey's new civil code, adopted by the National Assembly six months ago. With this code all Koranic laws passed into oblivion.

$45,000 SMUGGLED

Saskatoon, Oct. 5—Isaac Braun smuggled $4,500 from Russia to Canada in the false bottom of a comrade's trunk, he told a judge and jury here yesterday when he appeared in his own defence in connection with a charge of subornation of perjury. He said he had been allowed by the Soviet law to take only $120 or so out of Russia, and added he had got through some $1,500 by distributing it among members of the Mennonite party with which he had come over.

Angus Campbell & Co. Ltd.
1008-10 GOVERNMENT STREET

Exceptional Values for Wednesday Morning's Shoppers

Investigate and take advantage of these remarkable values offered for Wednesday Morning's selling. It will be well worth your while.

Nature's Rival Corselettes Regular $2.50 for $1.79

Nature's Rival Corselettes of flowered brocade, boned at back also below waist at front and panels of strong elastic over hips; sizes 32 to 42 bust. Regular $2.50 for $1.79

Satinette Princess Slips, Special at $1.25

Good quality Satinette Princess Slips, hemstitched at top in white, pink, orchid, sand, grey, navy and black; sizes 36 to 44. Special at $1.25

Women's Silk Plated Cashmere Hose

Women's Silk Plated Cashmere Hose in colors of beige, zinc, brown and black, sizes 8½ to 10; Penman's make. Excellent value at, pair, 90¢ — 90c PER PAIR

Women's Flannelette Pyjamas $1.65 Per Suit

Women's Flannelette Pyjamas, short sleeves, round neck trimmed with fancy braid in contrasting shades; sizes 36 to 42. At, per suit $1.65

Harvey's Silk Vests, Special at $1.00

Harvey's fine quality Synthetic Silk Vests, opera top style, in black, white and all the fashionable colors. Real value at $1.00

Pongee Silk Bloomers, Good Value at $1.95 Per Pair

Women's Natural Pongee Silk Bloomers, made with reinforced gusset and splendid quality. Very special value, per pair, $1.95

Kayser Chamoisette Gloves 50c Per Pair

Kayser Regulation Chamoisette Gloves in all the most wanted colors, sizes 6 to 7½; a good wearing glove. Specially priced at, per pair..... 50¢

MAN ELECTROCUTED

San Rafeal, Cal., Oct. 5.—Ernest L. Johnson, forty, operator of an automobile truck line, was electrocuted at his home here yesterday, when an serial he was rigging up became entangled with a high voltage power transmission line. He was stringing a wire to operate a radio for his three children. Rescue crews worked for two hours, but were unable to resusicitate Johnson.

ROGERS THE MARK OF QUALITY

BRUSHING LACQUER

FOR ALL KINDS OF PAINTING

EASY BRUSHING—DRIES WHILE YOU WAIT

Sold by dealers everywhere.

HARKNESS PAINT & WALLPAPER CO.
919 Pandora
Wholesale and Retail—Paints, Varnishes and Wallpaper

VICTORIA AGENTS
THE MELROSE CO. LTD.
618 FORT STREET PHONE 406

Victoria Daily Times

TUESDAY, OCTOBER 5, 1926

Published Every Afternoon Except Sunday by
THE TIMES PRINTING AND PUBLISHING COMPANY LIMITED
Offices Corner Broad and Fort Streets

Business Office ((Advertising) ..... Phone 1090
Circulation ..... Phone 3345
Editorial Office ..... Phone 45

SUBSCRIPTION RATES

To France, Belgium, etc. .....$1 per month
City delivery .....$1 per month
By mail (exclusive of city)—Canada, Great Britain and United States .....$6 per annum

CANADA AT WASHINGTON

THE POST OF CANADIAN MINISTER to Washington to which, it is predicted, the Hon. Vincent Massey will be appointed on the return of the Prime Minister from England, is actually six years old. It was created by the Borden Government in 1920 when Parliament voted a sum to cover the cost of maintaining it. The Meighen Government had the vote doubled, and although every year since then Parliament has provided funds for a Canadian Minister to the United States, no appointment has been made, and the money therefore has been unexpended. Last year in several speeches Sir Robert Borden, with whom the proposal originated, urged that the post be filled, incidentally declaring that if he had been in office an appointment would have been made long ago. In his explanation to Parliament of the vote in 1920 Sir Robert observed that two-thirds or three-quarters of the business of the British Embassy relates to Canadian interests, and it was most important that there should be a Canadian representative on the ground to facilitate the transaction of that business. It is agreed on all sides that Hon. Vincent Massey would make an admirable representative at the capital of the neighboring republic and that his presence there would be an important factor in preserving the cordial relations between the two countries.

In one of his speeches in the House of Commons in support of his proposal, Sir Robert Borden suggested that the Canadian representative might substitute for the British Ambassador when that dignitary happened to be absent from his post. This proposition was challenged by Australia at the Imperial Conference five years ago, and it never went any further in the consideration of the subject. There was some force to the Australian contention that a Canadian at Washington could not be as satisfactory in the role of ambassador, as far as Australia was concerned, as the British Ambassador. The fact that the great bulk of the British Embassy's business in the United States has to do with relations between the republic and Canada would make it difficult for the acting-Ambassador, if he were a Canadian, to give as much attention to the affairs of the other Dominions as their importance demanded, even if he were sufficiently familiar with them to deal with them intelligently. Nor would such an arrangement be satisfactory to Canada for reasons that are fairly obvious. It is better to proceed with the present plan of having the Canadian Minister to Washington confine himself exclusively to the dispatch of Canada's business with the United States.

AMALGAMATION

IF THE VARIOUS MUNICIPALITIES which at present comprise the area known familiarly as Greater Vancouver do not amalgamate in the early future it will not be for the lack of ardent advocacy of such a course on the part of The Vancouver Province. Our contemporary has obviously devoted a good deal of careful study to the question and is convinced that if Greater Vancouver shall march into the coming days as a single civic unit it will be in a better position to share more liberally in the prosperity which the country already is enjoying and will continue to enjoy. It notes with some regret that one of the reports on the subject seems to have given offence to those who have yet to be persuaded that it would be wise to pool interests, and very properly observes that the proposal at this juncture should be regarded as a problem to be solved, not as something provocative of acrimony.

Victoria is naturally interested in this discussion. When Vancouver is composed of the several municipalities which at present run their own affairs—as it will be eventually—it will be a city of more than 300,000 people, practically half the people of the Province. This means that the investor and the prospective resident, since they naturally judge the importance and economic condition of a community by its size and growth, will consider such claims as Vancouver will then put forth in a new light. How would the claims of Victoria fare under these circumstances? This is the point at which the proposal becomes of particular interest to this city. It is true, of course, that some time will elapse before the scheme in contemplation in Vancouver will become an accomplished fact; but keen students of the trend of events over there have little doubt of the eventual outcome.

Three self-governing civic units, all extremely important and all excellently managed in every particular, adjoin the larger community of the City of Victoria. The subject of amalgamation in the case of these four is by no means a new one. It has been discussed in a tentative manner on more than one occasion. But public opinion has not been stirred over it for the reason that it has not yet appeared as an issue of controversy in either municipality. As Vancouver and the surrounding municipalities warm to the idea, however, it would be as well for Victoria and its neighbors to talk the matter over. For if Vancouver advertises itself as a city of 300,000 we certainly should be following suit with our advertisement of 70,000 or 80,000, as the case may be, in the early future.

"WITH ALLENBY AND LAWRENCE"

NOT LONG AGO THE TIMES PUBlished, in its Saturday editions, a series of fascinating articles entitled "With Lawrence in Arabia," by Lowell Thomas, the eminent author, journalist and war-correspondent. The story, so graphically told, was concerned chiefly with the activities of Colonel Lawrence, that amazing British officer whose career for sheer romance and mystery has few parallels in the long history of his country, and whose contributions to the success of the last crusade of the Cross against the Crescent formed one of the most striking features of the Great War.

The Canadian Council of Education recently engaged Lowell Thomas, the author of this and other works on the achievements of Lawrence and Allenby, for a series of lectures in Canada, and the Victoria public will have the unique opportunity to-night and to-morrow night in the auditorium of the High School of not only hearing Mr. Thomas tell the story of these great British soldier-statesmen, but of seeing what they did and the scenes of their activities on the screen, for the lecture is illustrated by probably the finest collection of motion pictures of their kind in existence.

Mr. Lowell Thomas, of course, needs no introduction. His reputation as an author, war-correspondent and traveler is world wide. He has the friendship of Col. Lawrence as well as of Lord Allenby, of whose brilliant operations he was an eye-witness, and can speak with intimacy and authority on one of the most thrilling exploits of all the ages. The Times congratulates the National Council of Education on its enterprise in providing the Canadian public with so rare an attraction.

GENERAL HERTZOG'S STATEMENT

ONE OF THE FIRST THINGS PREMIER Hertzog did on his arrival in London from South Africa yesterday was to give an interview to the press and explain in the simplest manner possible his own attitude towards the British Empire and the part the Union's representatives intend to play at the Imperial Conference. Here are his own words:

> I wish to assure the people of Great Britain that the representatives of the Union of South Africa at the Imperial Conference entertain no wish to be anything else than helpful in advancing the interests of the British community of nations.

Some people have been prophesying that General Hertzog would go to London with a chip on his shoulder and exert some sinister influence at the conference table. Perhaps they will now sleep sounder o'nights after digesting his simple statement.

WHAT OTHER PAPERS SAY

HON. "BOB" HAS SPOKEN

From The Toronto Globe

When an election campaign shows something new to Hon. "Bob" Rogers it is surely time for the politicians to sit up and take notice. The fact that he was rendered speechless for nearly a week by the recent contest has had the country guessing, but the reason is now disclosed. He has been searching industriously through his bag of campaign tricks to see if there was anything which fitted into the situation, and he has at length broken silence to announce to the waiting multitude that he is completely baffled. He never before saw anything like it—and this means that it never happened before and that the Hon. "Bob" never thought of a way to bring it about—"the spectacle of an Opposition party having to defend itself in connection with pretty nearly every issue the electors were asked to vote upon."

Day Is Night to the Owl

By ARTHUR N. PACK

Terror of the Rodents

This night worker, with his bright staring eyes and his remarkably keen hearing, is not awake all night and asleep all day merely to fill us with suspicion about his mysterious hours and actions.

He is the watchman whom nature has provided to keep down the gophers, rats, squirrels and mice who would otherwise completely over-run us. And, too, he will never fall asleep on the job, for each night prowler he catches is a delicious gulp for him.

He is unusually well equipped for his mission. His wide eyes, placed directly in the front of his head, are extremely sensitive, and his hearing is so sharp that he can detect the slightest sound. And, too, his neck is so flexible that if his keen ears catch the faintest suspicion of a noise, he can turn his head directly to the back without another movement of his body.

His clothing is light and soft, enabling him to move without a sound, and catch the little ground animals in his strong, pointed claws before they have any warning of his nearness.

And the appetite of the owl is tremendous. He is not particular what he eats, but swallows fur, bones, and all, in unlimited quantities, later disgorging what his stomach cannot digest.

The calls of the different owls—the whimper of the screech owl, the hoot of the great horned owl, and the scream of the barn owl, doubtless sound uncanny to some. But that, perhaps, is because we live so much in the daylight that we are not accustomed to strange noises whose origin we cannot locate.

Do You Mean What You Say?

The Register and Tribune Syndicate, Des Moines

If you would have a trick dog which jumps through a hoop, stands on his head, or offers his right paw without undue threats from his master, you must begin his training in his puppy days. For "old dogs will not learn new tricks," is a tried and true statement. Neither will old people fall easily into new habits of living or thinking. Like dogs, people become "set" in their ways and often refuse to adopt modern conveniences because they are "too old to learn new tricks."

The WEATHER

Daily Bulletin Furnished by the Victoria Meteorological Department

Victoria, Oct. 5.—5 a.m.—The barometer is rising on the Coast and fair, mild weather has been general over this Province. Light frosts have occurred in Saskatchewan and Manitoba.

Reports

Victoria—Barometer, 30.11; temperature, maximum yesterday, 66; minimum, 53; wind, 8 miles N.; weather, fair.

Vancouver—Barometer, 30.06; temperature, maximum yesterday, 66; minimum, 50; wind, 4 miles E.; weather, fair.

Kamloops—Barometer, 30.08; temperature, maximum yesterday, 62; minimum, 48; wind, calm; weather, clear.

Barkerville—Barometer, 30.02; temperature, maximum yesterday, 54; minimum, 38; wind, calm; weather, cloudy.

Prince Rupert—Barometer, 29.92; temperature, maximum yesterday, 55; minimum, 52; wind, 8 miles S.E.; rain, 1.18; weather, cloudy.

Estevan Point—Barometer, 30.02; temperature, maximum yesterday, 62; minimum, 52; wind, 4 miles S.E.; rain, .28; weather, raining.

Tatoosh—Barometer, 30.02; temperature, maximum yesterday, 60; minimum, 50; wind, 26 miles E.; weather, clear.

Portland, Ore.—Barometer, 30.10; temperature, maximum yesterday, 76; minimum, 54; wind, 4 miles S.E.; weather, clear.

Seattle—Barometer, 30.08; temperature, maximum yesterday, 70; minimum, 52; wind, 4 miles N.W.; weather, fair.

San Francisco—Barometer, 30.04; temperature, maximum yesterday, 84; minimum, 62; wind, 4 miles N.; weather, clear.

Qu'Appelle—Temperature, maximum yesterday, 64; minimum, 34; rain, .06.

Regina—Temperature, maximum yesterday, 49; minimum, 32; rain, .02.

Winnipeg — Temperature, maximum yesterday, 48; minimum, 36; rain, .16.

Temperature

	Max.	Min.
Victoria	66	53
Vancouver	66	50
Penticton	66	..
Grand Forks	66	..
Nelson	67	..
Kaslo	57	..
Swift Current	60	32
Calgary	62	40
Edmonton	60	44
Moose Jaw	62	51
Toronto	80	..
Ottawa	78	..
Montreal	66	..
St. John	58	..
Halifax	56	..

Sooke

Sooke, Oct. 5.—The Rev. S. Bolton held a harvest thanksgiving service at Holy Trinity Church on Sunday, after which Dr. Plaskett of the Saanich Observatory, gave an interesting address on the new cathedral to be built in Victoria, touching on the spiritual inspiration it would be to the diocese. The church looked extremely pretty, being decorated with flowers, grain, fruit and vegetables by the following ladies of the congregation: Mrs. Philip Snape, Mrs. H. P. Rayment, Mrs. T. Blight, Mrs. Hawkins, Mrs. J. C. Cooke, Mrs. Travers, Miss Throup and Miss Locke.

On Monday the fruit and vegetables used in the decoration of the church were sold by Mrs. Snape and Mrs. Rayment for the benefit of the church funds.

On Wednesday, October 6, a meeting will be held by the Sooke branch of the Canadian Legion of the British Empire Service League in the Sooke Hall at 8 o'clock. Important business will then be discussed. Ladies are not invited. Badges will be issued and members are reminded that half-yearly dues are to be paid. New members are asked to bring their cards and enrolment fees.

BISHOP OF LONDON GREETED IN CHICAGO

Chicago, Oct. 5.—"The most thrilling experience I have had since the coronation of King George," was the way the Right Rev. Arthur F. Winnington-Ingram, Bishop of London, England, to-day described his arrival in Chicago and a ride from the station to his host's home in an automobile flanked by motorcycle policemen. Thousands applauded the visitor as he proceeded to the home of Bishop Charles P. Anderson.

His visit to the United States brought to him a discovery in the meeting of Rev. William Baker of Momence, Illinois, who was a rugby opponent of the bishop forty years ago.

BEST ISLAND
Coal
VICTORIA FUEL CO. LTD
1203 Broad Street—Phone 1377

Kirk's
Wellington
139

WORK ON FEDERAL CONTRACTS STOPPED

King Government Cancels Several Orders Issued by the Meighen Ministry.

Ottawa, Oct. 5—The Cabinet held a brief sitting late yesterday afternoon, at the conclusion of which Premier King stated he had no announcement to make.

The Prime Minister, however, in referring to orders-in-council passed by the Meighen Government, intimated the general attitude of his Government was that the previous Government had not the right to enter into any agreements except such as were absolutely necessary and urgent, on the ground that the late administration had no mandate from Parliament and was not properly constituted.

For this reason, Premier King stated, a number of contracts entered into for public works had been stopped. Acts of the Meighen Government by way of order-in-council and in connection with expenditures under Governor-General's warrants, intimated the Prime Minister, would have to be ratified by Parliament.

The Government, stated Premier King, had cancelled a lease between the Department of Railways and Canals and certain power interests, entered into by the late Conservative administration, in connection with the Carillon power project on the Ottawa River. The contract given by the Meighen Government for the construction of a new hotel in Vancouver had also been cancelled, he pointed out.

The hotel was to have been operated by the Canadian National Railways.

Premier King is to leave Ottawa Friday for Quebec, where he will sail for Great Britain to attend the Imperial Conference.

WEST INDIES TRADE PACT IS IN FORCE

King Government Intends to Carry Out Terms of That Agreement

Montreal, Oct. 5.—The King Government intends to carry out the terms of the 1925 trade agreement made with the British West Indies and ratified at the last session of Parliament, Hon. J. A. Robb, Minister of Finance, declared at a banquet tendered by Liberals of the St. Lawrence-St. George division of Montreal last night.

During the last session of Parliament, some work had been done although much had gone into the discard, he said. Among the projects ratified was the British West Indies Trade Agreement, which favored all Canadian seaports.

"While the Tory Party was in power from June 8 to September 14,' he said, "it did not lift one finger to attempt to carry out the terms of that trade agreement. Now we find we have to carry out all which those gentlemen neglected to do."

Promises were being carried out already, the Minister said. He had promised on June 7 last that obligations coming due this Fall would be met. On October 1, $35,000,000 had been paid off.

Trade was good in the country, he said, and the exports were increasing, despite unfavorable situations in some countries.

CANADIANS ARE URGED TO THINK IN NATIONAL WAY

Toronto, Oct. 5.—Canada needs to think nationally; to increase sympathy and unselfish thought as between the East and West, and to see there grows up an increased sympathy and knowledge between the two great races of whom the country is composed in the opinion of J. H. Woods, president of the Canadian Press and managing director of the Calgary Herald, who addressed the Toronto Canadian Club yesterday.

Mr. Woods spoke on the subject of "Canada," which, he said, had stood for more than 300 years as the "Land of the Open Trail."

Tracing the story of the explorer, the pathfinder, the pioneer and early settler in Canada, Mr. Woods pointed out Canada had accomplished much. Her legislative system had come to be regarded as a model among modern peoples, and Canada had shown the world how two great nations could live side by side in harmony and yet maintain in that relationship independence and self respect. Mr. Woods pointed out that a great section of Western Canada's population had come from the South and did not know Eastern Canada. Those who had gone from Eastern Canada to live in the West were in an ever-increasing minority in the total population, and it was one of the people's problems to train the newcomers in the sense of unity that was essential in the very life of Canada.

THE NEW AMPLIPHONIC

This beautiful instrument
With 21 Records
Placed in your home for
$115.00
All records to be of your own choice from our 75c list.
641 Yates Street KENT'S Phone 3449
Pianos, Phonographs, Radios

FRENCH-GERMAN STEEL TRUST TO CONTROL EUROPE

Brussels, Oct. 5.—The steel producers of Western Europe yesterday entered an agreement to form a great steel combine which will put an end to competition within their ranks.

Beginning to-day, the signatories of the combine—French, German, Belgian, Luxembourg and the Saar Valley interests—will produce steel, not in the measure of their capacity to manufacture or to market, but in a fixed proportion agreed upon by the steel consortium formed.

What effect this regulation of continental production will have upon steel prices remain to be seen, since neither Great Britain nor the United States, both strong competitors, are parties to the agreement. The annual output of the combine will range from a minimum of 26,000,000 tons to a maximum of 30,000,000.

Each country is to deposit $1 in a common fund for each ton of steel manufactured within its allotted percentage. For each ton of steel manufactured over and above its percentage the producing country must pay $4 into the fund. A refund of $2 a ton will be paid any country failing in any one year to produce its allotted percentage of the minimum of 26,000,000 tons.

Weather Delays Prairie Threshing

Regina, Oct. 5—During the last two weeks threshing in Saskatchewan has been held up from six to ten days, and in a few districts no threshing at all has been done during that time, according to telegraphic reports received by the statistics branch of the Department of Agriculture of Saskatchewan.

Rain September 30 and October 1 held up threshing over the week-end in most districts. About fifty per cent. of the threshing in the province is now completed. The greatest amount of threshing remains in the southeast, where about seventy-five per cent. of the grain is still in stook.

Some sprouting is reported in several places, particularly in spots in the eastern section, but this condition is not general.

Owing to wet weather many harvesters have returned east, says the report, and there may be a shortage of help in some districts when threshing is resumed.

DIGGON'S
CHRISTMAS CARDS AND GIFTS
1208-10 Government St. Phone 2148

Sick Man Offers $50 For Stomach Medicine

"I was a sufferer from indigestion until a druggist advised me to try Adlerika. The results have been wonderful. I eat anything, and can do a big day's work without Adlerika tired. I wouldn't be without Adlerika if it cost $50 a bottle."—R. C. Culver.

Unlike most medicines, Adlerika acts upon BOTH upper and lower bowel, giving the intestimes a REAL cleansing and bringing out old poisonous matter you never thought was in your system. Even if bowels move daily, you will be surprised how much more old matter Adlerika brings out which may have been causing all your trouble. In slight disorders, like occasional constipation, GAS bloating, indigestion or sick headache, ONE spoonful always brings relief.

Adlerika is a compound of the best saline intestinal cleanser with glycerine, buckthorn, cascara, and other gas-expelling and detergent elements. It is excellent for Intestinal Stasis, a disease due to modern ways of living and which is often the true cause of sour stomach, gas bloating, nervous dyspepsia and restless sleep.

Doctors Praise Adlerika

Dr. H. L. Shoub, New York. "Adlerika, in addition to its intestinal cleansing, checks the growth of intestinal bacteria."

Dr. A. C. Cul: "I prescribe Adlerika with highly satisfactory results."

Dr. J. Weaver: "In my 50 years' practice I have found nothing to excel Adlerika."

J. E. Puckett: "After using Adlerika, I feel better than for 20 years. Awful impurities were eliminated from my system."

Dr. F. M. P. (name withheld by request): "I use Adlerika in all bowel cases. Some require only one dose."

No matter what you have tried for your stomach and bowels, Adlerika will surprise you. At leading druggists. In Victoria at David Spencer's and other druggists. (Advt.)

Most Canadian Housewives use MAGIC BAKING POWDER to assure SUCCESSFUL BAKING

Made in Canada
No Alum

E. W. GILLETT CO. LTD
TORONTO - CAN

Ganges

Ganges, Oct. 5.—The report of the Lady Minto Gulf Islands Hospital for September is as follows: Patients carried over from August 1, admitted during September 1. Both were surgical cases. Donations received were: Mrs. Jackson, flowers; Mrs. Sutherland, fruit; J. Akerman, chicken, pears, vegetables; Dr. Lawson, fruit; Mr. Jones, flowers; Mr. Johnson, salmon; Mr. James, corn; Mr. Scott, magazines; Mr. Wilson, cucumbers, fruit and vegetables from Fulford Harvest Festival. Exhibits from the Pender Island people at the Agricultural Show; donations of fruit and vegetables from various other exhibition.

Mrs. Jane Mowat is spending several weeks in Courtney with her daughter, Mrs. A. Wood

Leslie Jenkins and Jack Clark, former students of Formby House, and now in the Canadian Merchant Marine, are guests of Mr. and Mrs. A. K. Oxenham.

Harry J. Kingdom of Seattle spent a few days at Ganges with his brother. He returned to Seattle today.

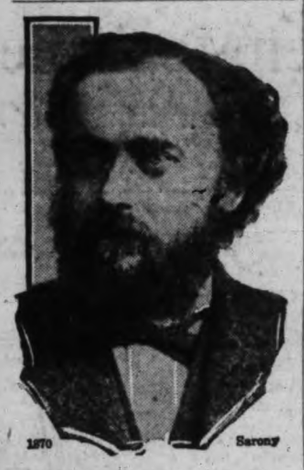

From School Teacher To Great Eminence

A young man who was brought up on a farm in Western Pennsylvania studied diligently and qualified for district school teacher. Further pursuing his studies and teaching, he managed to save up enough money to put him through medical college. After the Civil War, he began the practice of medicine in the new oil section of Pa., and often rode horseback through the woods to reach and relieve those who were seriously ill. He was a student of nature, knew and could easily recognize most of the medicinal plants growing in the woods.

Later, he moved to Buffalo, N.Y., where he launched his favorite remedies, and, in a short time, they were sold by every druggist in the land. To-day, the name of this man, Dr. R. V. Pierce, is known throughout the world. His Golden Medical Discovery is the best known blood medicine and tonic. More than fifty million bottles have been sold. If your druggist does not sell the "Discovery," in liquid or tablets, you can obtain a trial pkg. of the tablets by sending 10c to Dr. Pierce's Branch Laboratory in Bridgeburg, Ont. (Advt.)

Vancouver Drug Co., Ltd., Special Agents

WARD TWO LIBERALS FOR MINIMUM WAGE

Commend Government For Stand on Lumber Industry

To Hold Series of Social Events During Winter

Ward Two Liberals held a well attended meeting in the Liberal Association rooms last night with President E. V. McIntyre in the chair.

Several matters of interest were discussed and acted upon, including the decision to conduct a series of social events during the Winter months, and with this in view the social committee was reorganized.

The recent election campaign in Victoria was the subject of some discussion, and the meeting regretted the fact that the number of registered voters who had failed to cast their ballots had increased to a large extent since the previous Federal election.

The meeting highly commended the Provincial Government on its stand with regard to the Minimum Wage Act in connection with the lumber industry, and hoped that a similar measure will later apply to all other industries where wages are below the standard of living.

H. H. Shandley, president of the Liberal Association of Victoria, addressed the meeting on the question of organization, and predicted a far greater interest in Liberalism by the residents of Vancouver Island than has been the case in the past.

C. H. O'Halloran, president of the Nanaimo riding, also spoke on the question of organization, and outlined some excellent suggestions in that connection.

CAR PLUNGES OFF ROAD TO JAGGED ROCKS ON BEACH

Four Men Injured in Crash on Salt Spring Island

Ganges, Oct. 5.—Three men are in hospital with injuries and one other was hurt when an automobile driven by J. D. McMillan plunged over the road at Ganges, turned over twice and landed on the jagged rocks on the beach thirty feet below. The four men in the car were thrown out as the machine turned over the second time.

John Allen, one of the four passengers, escaped without a scratch.

J. D. McMillan is suffering with injuriesto his ribs.

David Downey of the B.C. Telephone Co. has minor cuts and suffers from shock.

Harry Jap, a well-known figure on Salt Spring Island, has a dislocated arm and cuts on his legs and thigh.

Three of these men are in the Lady Minto Hospital. Dr. E. W. Lawson attended them.

KNIGHTS HEAR TALK ON RURAL CREDITS

Major D. B. Martyn Speaks on Farm Betterment System

That rural credits would be of benefit to Canada inasmuch that they would make farming attractive and profitable was the opinion of Major D. B. Martyn, vice-president of the Knights of the Round Table, expressed at the weekly dinner of that organization in the Empress Hotel last night. If other enterprises in the country were to flourish farms must be prosperous, he said.

READY FOR ASSENT

A system of rural credits in Canada was practically assured, said Major Martyn. At the time of dissolution of the last Federal House of Commons, the bill was ready for the assent of His Excellency the Governor-General. There was no doubt that the measure would be re-enacted at the next session of Parliament if the assurances of political parties were counted upon.

The plan of rural credits under consideration was that of mobilizing the credit of the country as a benefit to the farmer. The long term credits, however, would not be absolute cure for farm ills, he said. But if farming could be made more attractive and less unprofitable, that would at least be some gain.

Major Martyn traced the history of rural credit systems through the various provinces, and its introduction into America. This had culminated in the decision for a Federal Act, he said.

Loans would cover a term up to thirty years with total charges not more than 7.65 per cent., he said.

Prizes Given to Duncan Students

Special to The Times

Duncan, Oct. 5.—The Duncan High School annnual prize giving took place at the Rex Hall on Friday last, A. B. Thorp, the principal, acting as chairman, and C. F. Davie, M.P.P., presenting the prizes, as follows:

For good citizenship and popularity (donated by C. F. Davie and awarded by popular vote of the school)—Girls, Miss Beverley Brien; boys, Harry Young.

Grade VIII—Miss Mollie Yates.

Grade X—Gwendolen Owen.

Junior Matriculation — Dorothy Lamb.

Senior Matriculation—Violet Findlay.

Gavin Dirom was again given the custody of the Waddle-Stock Cup.

The Senior Matriculation class presented Mr. Thorp with some handsome book-ends as a mark of their appreciation and esteem.

A fish packing plant to be built in Argentina will handle 100 tons of fish daily.

Som-Mor Fairy Sodas The STRIPED PACKAGE

Crisp Wafers of flavory delight—delicate and dainty as their name. Ideal for sandwiches.

THE NORTH-WEST BISCUIT CO. LTD.

DEATHS AND MONEY LOSSES IN FLOODS

Three Persons Perished in Middle Part of U.S.; Streams Are Swollen

Crest of Flood Passes Along Tributaries of Mississippi River

Chicago, Oct. 5—The retreat of havoc-working waters from the mid-western areas first hit by cloudbursts that arrived with October to-day carried the flood menace down the courses of the largest tributaries piling on toward the Mississippi.

Along the Kansas-Oklahoma border the floods were receding, but low lands in central Oklahoma, eastern Missouri and central and western Illinois were threatened with further losses in life and property as the crests moved toward the Gulf of Mexico.

More homes were hastily abandoned as water threatened at Beardstown, in west central Illinois, where Illinois River levees gave way yesterday and let the stream into the town. Virtually all the wall in front of Beardstown had disappeared. The Sangamon raged along nearby, under the impetus of the excess drainage and the situation at Springfield was beyond anything in the history of the state capital.

HEAVY LOSSES

With damage to crops and property estimated at millions of dollars, there was a growing fear for health, because of threatened water supplies and exposure to which the homeless were subjected.

Coincident with appeals from central Illinois for relief, the mid western branch of the United States Red Cross announced from St. Louis that workers were on their way and Adjutant-General Black of Illinois ordered the movement of army supplies into the affected areas.

A promise of clearing skies by tomorrow over the entire Middle West brought hope the flood had done its worst.

Oklahoma City, Okla., Oct. 5.—Flood waters of four rivers along the Kansas-Oklahoma border were receding to-day, leaving a trail of property damage estimated at several hundred thousand dollars and a death toll of three. Danger of another flood was believed passing. At Bartlesville, Oklahoma, where 1,500 persons in the lowlands were driven from their homes by the torrents, the situation was much improved.

Reports trickled in from the flood-struck area telling of washed-out bridges, flooded highways and heavy losses to crops. Railroad traffic was badly hampered.

BAIL IS GIVEN ON CHARGE OF BIGAMY

Vancouver, Oct. 5. — "With four wives hanging around somewhere, perhaps he is safer in jail," said Magistrate H. C. Shaw in the police court here when, at the conclusion of the trial of John Druce, sixty-six-year-old representative in Vancouver of an Asiatic tea firm, on a charge of bigamy, application was made for a reduction in his bail.

The magistrate, who had reserved his decision in the case until October 11, nevertheless granted the application and Druce was released upon furnishing bail bonds to the extent of $1,000.

CORNS

Lift Off—No Pain!

Doesn't hurt one bit! Drop a little "Freezone" on an aching corn, instantly that corn stops hurting, then shortly you lift it right off with fingers.

Your druggist sells a tiny bottle of "Freezone" for a few cents, sufficient to remove every hard corn, soft corn, or corn between the toes, and the foot calluses, without soreness or irritation. (Advt.)

DAVID SPENCER LIMITED

PHONE 7800

Store Hours: 9 a.m. to 6 p.m.; Wednesday, 1 p.m.; Saturday, 6 p.m.

Our 53rd Anniversary Merchandising Event

Sterling Values for Wednesday Morning

Tailored Coats

Sterling Value Wednesday Morning

$13.90

Coats of blanket cloth, plain tailored and made on straight lines. They are finished with patch pockets, turnback cuffs, and attractively finished with button trimming. These are very fashionable and stylish coats, in popular plain colors and mixtures. Sizes 14 to 42. Anniversary Price **$13.90**

—Mantles, First Floor

FLANNELETTE GOWNS

In Pastel Colorings, Sterling Values

95c

Colored Flannelette Gowns of nice quality, slipover style with short sleeves and trimmed with contrasting stitching. Shown in peach, pink, blue. Special, each ..... **95¢**

Gowns of best quality striped flannelette, long sleeve style with V neck. Shown in pink, mauve, and blue stripes. Good value at **$1.75**

—Whitewear, First Floor

Broadcloth Overblouses, $2.25

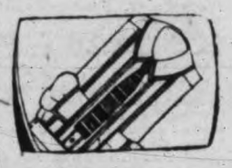

Shown in tailored style with long sleeves, buttoned cuffs, convertible or Bramley collars. Buttoned right down front and finished with band at bottom. Shades are white, shrimp, blue and sand. Very smart blouses for school or business wear. Each **$2.25**

—Blouses, First Floor

Girls' Flannelette Bloomers 50c and 60c a Pair

White Flannelette Bloomers for Winter wear, good quality with elastic at waist and knees.

Sizes for 2 to 12 years at **50¢**

Sizes for 14 and 16 years **60¢**

—Children's Wear, First Floor

Children's Overall Gaiters $1.75

Children's Fawn and White Stockinette Overall Gaiters, buttoned at side and elastic at waist, finished with gaiter strap under instep and buttoned at ankles; sizes for 2 to 4 years. Special value **$1.75**

—Children's Wear, First Floor

Beds and Mattresses

Sterling Values Wednesday

Mattresses in all standard sizes, filled with all white felt, covered with fine quality, fancy art ticking and finished with roll edge. Sterling values, each **$10.00**

Walnut Finish Beds made of two-inch tubing, with cane effect, panels and heavy fillers in full size only. Sterling values. While they last, each **$10.80**

—Furniture, Second Floor

COCOA MATS

Specially Priced

Cocoa Mats 14x24-inch; each	45¢
16x27-inch size; each	65¢
Finer Quality Cocoa Mats	
14x24-inch size; each	85¢
16x27-inch size; each	$1.15
18x30-inch size; each	$1.45
20x33-inch size; each	$1.75
Cocoa Mats Heavy Quality Diamond Back	
14x24-inch size; each	$1.25
16x27-inch size; each	$1.85
18x30-inch size; each	$2.35
20x33-inch size; each	$2.75
22x36-inch size; each	$3.45
24x39-inch size; each	$4.45
28x45-inch size; each	$6.95
30x48-inch size; each	$7.95

—Carpets, Second Floor

Lace Curtains, $1.25 a Pair

Lace Curtains double border and heavy quality net in ivory, only, 2¼ yards long and 35 inches wide. Special at, a pair **$1.25**

—Draperies, Second Floor

D & A Girdles

Sterling Values Wednesday Morning

$1.75

Made of pink batiste with sections of elastic at sides and around top, long over back and lightly boned. Finished with four hose supporters. Special Wednesday morning **$1.75**

—Corsets, First Floor

"Dew"

The Crystal-pure Deodorent

Amazingly different, instant non-perspirant, odorless, colorless, stainless. Will not injure the most delicate fabric. Produces a dainty freshness, simple to use. Per bottle ..... **60¢**

De Luxe Hair Dye

M. W. Allen's

The most effective and easy to use of all Hair Dyes, any shade obtained with one application, according to directions .. **$1.00**

Depilatory

M. W. Allen's

This preparation for removing superfluous hairs has been long popular. It is more pleasant to use than most depilatories, acts quicker and is more effective at **$1.00**

—Toiletries, Main and First

Slippers

For Men, Women and Children On the Bargain Highway A Pair

95c

Men's, Women's and Children's English Plaid or Plain Camel Cloth Slippers with felt or leather soles.

Women's and Children's Kozy Felt Slippers with padded leather soles, in all colors.

Women's Kid Boudoir Slippers. All at, a pair ..... **95¢**

—Shoes, Lower Main

Cane Chairs $4.90

10 Only Cane Chairs, tub shape, high or square backs, slightly imperfect but as they are, sterling value for, each **$4.90**

—Furniture, Second Floor

All Feather Pillows Each 69c

Well Filled All Feather Pillows, covered with strong ticking; no odor. At, each ..... **69¢**

—Furniture, Second Floor

Women's Beacon Cloth Dressing Gowns

Sterling Values For Wednesday Morning

A large assortment of Dressing Gowns included in this Wednesday morning offering. All great values. Beacon Cloth Gowns, made with roll collars, and fashioned in wrap-over styles, corded and with silk trimmings. Belts of self materials and in all colors. Sizes 16 to 44, each **$4.90**

Beacon Cloth Dressing Gowns, designed with rolled collars, patch pockets and fancy cords. Shown in floral and conventional designs, in all the desired shades. Sizes 16 to 44. Wednesday, morning, each **$7.90**

—Mantles, First Floor

All Wool Cardigans and Pullovers

For Women and Misses

$2.95

All Wool Sweaters in neat pullover and cardigan styles. Shown in plain shades or attractive allover designs of powder blue, copper and navy. Assorted sizes. Very good value, each **$2.95**

—Sweaters, First Floor

Men's Shirts

Regular Prices $1.75 and $2.00

On Sale, Each $1.19

Men's Shirts made from Bombay cords woven stripe, zephyrs, Bedford cords and cotton taffetas. Shown in assorted patterns; sizes 16½, 17 and 17½. On Sale, each **$1.19**

—Men's Furnishings, Main Floor

Men's Light Merino Undershirts

Regular $1.00 for 50c Each

Three dozen imported lightweight Natural Merino Shirts, short sleeves only; sizes 34, 36 and 44. Regular price a garment $1.00 for ..... **50¢**

—Men's Furnishings, Main Floor

Men's Cotton Socks 3 Pairs for 50c

Men's Fine Cotton Socks. Shades navy, brown, camel and black; regular a pair 25c. On Sale Wednesday morning, 3 pairs for ..... **50¢**

—Men's Furnishings, Main Floor

Men's Imported Woolen Gloves A Pair 50c

Imported Woolen Gloves for the cool days of Fall, pullover style in heather or grey shades. Well knit and neat fitting. A pair ..... **50¢**

—Men's Furnishings, Main Floor

Men's Crepe Ties

$1.00 Values for 89c

Men's Crepe Ties, silk and wool. Shown in new colors and patterns, very near and fashionable; 12 dozen to clear; regular $1.00 for each ..... **89¢**

—Men's Furnishings, Main Floor

Men's Handkerchiefs—Two Sterling Bargains

Imported Fine Mercerized Khaki Handkerchiefs, hemstitched border; regular 25c. Wednesday, 3 for ..... **50¢**

Men's Fine White Irish Cambric Handkerchiefs, suitable for boys or men; size 16x16-inch; regular price 2 for 50c. Wednesday 3 for ..... **25¢**

—Men's Furnishings, Main Floor

Slightly Soiled Towels

Reduced to Clear, Wednesday Morning

200 Towels comprising white Turkish towels and white with colored borders, or striped Turkish towels; all sizes. A splendid opportunity to replenish your stock. All greatly reduced. Must be cleared Wednesday Morning. At, each, 15¢ to **$1.50**

—Staples, Main Floor

Flat Extension Rods Special, 15c and 25c Each

Flat Extension Curtain Rods, finished dull brass, extending from 28 to 48 inches. At ..... **15¢**

Extending from 36 to 60 inches. At ..... **25¢**

—Draperies, Second Floor

Specials For Wednesday Morning

St. Charles Milk, large cans 11c
Rogers Syrup, 5-lb. can 35c
Carr's Boston Cream Biscuits, per lb. ..... 48¢
Home-made Potted Meat, per lb. ..... 20¢
Van Houten's Cocoa, the genuine, in bulk, lb. .. 50¢
Domestic Shortening, reg. 25c pkg. for ..... 20¢
Eagle Brand Fresh Lobster, large tin ..... 45¢, small tin ..... 25¢
Prime Old Ontario Cheese, per lb. ..... 30¢
Black Buck Worcester Sauce, bottle ..... 10¢
Bananas, doz. ..... 29¢
Egg Macaroni, ready cut, 2 lbs. ..... 25¢
Good Cooking Apples, box 99¢
Beach-Eakins Jams, Strawberry or Apricot, 4-lb. can 58c
Robin Hood Rolled Oats, 7-lb. sack 38c

H. O. KIRKHAM & CO. LTD.

Grocery Phones 178-179 Delivery Dept. 5522 — 612 Fort St. Fruits 5523 — Butcher and Provisions 5521-5520 Fish Dept. 5521

You'll Like These Points About Our Shirt and Collar Service

—a neater fit about the neck and shoulders.
—a smarter looking cuff.
—collars that allow the tie to slide easily.

You'll find it to your advantage to send shirts and collars to a professional laundry like ours—it will assure you a better front with which to face the business world.
Put it up to us to prove this. Phone, and we will have our representative call for your next bundle.

New Method Laundry LIMITED Phone 2300 — **Victoria Steam Laundry** COMPANY LIMITED Phone 118

Downtown Branch Office: 1115 Douglas Street

A Guaranteed Made-to-Measure Fit in Ready-to-Wear Arch Preserver Shoes

Ladies—We are the sole agents for the W. B. Coon Co. famous Arch Preserver Shoes. They fit snug as a new glove—no "breaking in." A perfect fit at all five points—length, ball, waist, instep and heel. Made in black and sorrel tan kids and patent. Beautiful design. Direct from New York.

THORNE SHOE SHOPPE
1316 Douglas St.
Edmonds' "Foot Fitters" Arch Shoe for Men—the only Non-Tred-Over Shoe made

YOUR BABY and MINE
by MYRTLE MEYER ELDRED

Mrs. Eldred will be glad to answer all questions pertaining to babies and children. A stamped and self-addressed envelope forwarded to this office will bring a personal reply.

BREAKFAST FOR THE SCHOOL CHILD

As soon as school begins the mother has her troubles getting the nervous child to eat a good and sufficient breakfast. There is no more important meal for a growing child than the breakfast, and far too often this meal is a hurried, meager one and the child goes to school with far too little food to last him until lunch time.

Eating a good breakfast is more or less of a habit. Some persons can't manage more than a bite of toast and some orange juice, but the child should never be allowed to get into such bad habits. He needs a warm breakfast and a nourishing one and he should have sufficient time in which to eat it, even if this necessitates rising fifteen minutes sooner.

When a busy mother has several children to get ready for school and feed she must prepare for breakfast the night before. She can put cereal in the cooker, or cook it in a double boiler, before going to bed, and this will need only a heating up in the morning. Toast, cocoa and fruit can be on the table in fifteen minutes, and if the child will eat bacon this takes but a few moments for preparation. It is apparent then that the foods essential for breakfast need no long preparation and so there is little excuse for any mother, however busy, to fail to provide them for the child.

If children have a bath before retiring, or failing this a thorough scrubbing; if clothes are laid ready for the morning and looked over to see if they need any mending, the task of dressing in the morning is a short one and the children will have ample time to eat a good and unhurried breakfast. It is the hunting for garments which mysteriously are never where children can find them that consumes precious moments and leaves only time for a hasty gulp of cocoa or a bite of toast taken on the run. One can't expect children to do good school work on such insufficient "fuel."

Select foods that have a high caloric value for breakfast in the case of those children whose capacity for food is at its smallest at breakfast time. Three or four tablespoons of oatmeal, well cooked and eaten with butter and sugar or cream and sugar; two pieces of buttered toast (whole wheat or graham is best) and a cup of hot cocoa made with milk, will send the children off to school with enough supplies to last them until noon, instead of leaving them weak and limp and starved by 10 o'clock and "working" on their nerves.

Only One Dye tints like This!

To give your dainty underwear and stockings true tints, you must use real dye. For the gorgeous tinting like you see in things when they are new, use the original Diamond dyes.

Don't stop with tinting, though! It's just as easy to Diamond dye almost anything you wear — or the hangings in the home—a brand new color right over the old. Home dyeing is lots of fun—and think of what it saves!

FREE now, for the asking! Your druggist will give you the Diamond Dye Cyclopedia telling dozens of dye secrets, containing simple directions, and will show you actual piece-goods samples of colors. Or write for big illustrated book Color Craft, free from DIAMOND DYES, Dept. N4, Windsor, Ontario.

Diamond Dyes
Make it NEW for 15 cts!

United W.M.S. is Meeting in East

Toronto, Oct. 5—The opening session of the first annual meeting of the Dominion board of the Women's Missionary Society of the United Church of Canada was held last night. The meeting will continue until Friday and will be devoted to the transaction of business in connection with the society's missionary programme.

Lake Hill Card Party—Lake Hill Women's Institute held another enjoyable card party in the Community Hall, Monday evening. There were thirteen tables in play and prizes won by the following: First table, Mrs. Saunders, Mrs. Robson, Mr. A. Green, Mr. Campion; second table, Mrs. Fox, Miss Douglas, Mr. Kaye, Mr. Wm. Peddle; ten bid, Mrs. Peden and Mr. Wilby. After the game refreshments were served and a short social time enjoyed. The next card game will be held on Monday evening, under the auspices of the Lake Hill Community Centre.

SOCIAL PERSONAL WOMEN'S AFFAIRS AND CLUB NEWS

HOME COMMITTEE MOURNS PRESIDENT

Feeling Reference to Late Mrs. Hiscocks at Orphanage Meeting

Mrs. C. H. Walker presided at the meeting of the Protestant Orphans' Home committee yesterday, when members of the committee present included Mesdames Hughes, Fraser, Dillabough, Elliott, Dorman, Simpson, McKeown, Shephard, Dinsmore, Cox, Wilkerson, Berry, Calvert, Grimison, Sherwood and Miss Newbury.

Feeling reference was made to the much-loved president, Mrs. Hiscocks, who has been called to her last long rest since the last meeting. Her death came as a great shock to the members, being with them all only two days before. Her memory will always be remembered for her good deeds and kindly acts, especially to all the little children in the Orphans' Home.

An application was received for a little girl for adoption, but none were available at present.

Donations received in September were: Mrs. David Fleming, Moss Street, four pairs boys' stockings and jam; Ladies' Aid, South Saanich Union Church, fruit and vegetables; Mrs. Mullard, nine jars jam; Mr. Felix Raper, fresh eggs, vegetables; Victoria Feed Co., three boxes apples; Mr. Jones, Oak Bay, two gallons ice cream; Army and Navy Veterans, box oranges; Mrs. Worthington, sack apples; A Friend, pears; Mrs. Story, candy; Mrs. Connor, candy; Mrs. Brown, jar fruit; Mrs. Rafter, peanut butter; Mrs. McDonald, pears; A Friend, pears; Mr. Sayward, five sacks apples; Miss Mary Spencer, four dozen cakes; Mr. Jones, pears; Mr. Dieshaw, twelve loaves bread; Metropolitan Church, fruit and vegetables; Christ Church, fruit, flowers; Centennial Church, cake, sandwich; Mr. F. F. Higgs, apples, pears; Eastern Star, Chapter No. 17, cake, sandwich; Mr. J. C. Fuller, six tins barley; Mrs. D. Hughes, clothing; A Friend, clothing; Mrs. Dorman, clothing; A Friend, clothing; W. H. Wilkerson, magazines; Mrs. Moore, apples, vegetables; Mrs. L. R. Goodacre, books; Mr. J. W. Morris, $5; Mrs. E. Wilson, $2; St. Luke's Church, Cedar Hill, fruit and vegetables; St. Alban's Church, fruit and vegetables; Brentwood Anglican Mission, fruit and vegetables; Dr. Bryant, Dr. Lewis Hall, Colonist and Times.

Chapter to Donate Cot to Solarium

The regular monthly meeting of the Florence Nightingale Chapter, I.O.D.E., was held on Monday, October 4, in the Victoria Club rooms, Mrs. F. J. Hall, the regent, presiding.

Miss Cooke, municipal educational secretary, gave a very interesting talk to the members on "Secondary Education," pointing out to them what a very important work it is. The chapter unanimously decided to purchase a cot for the Solarium and to provide for its upkeep for one year.

Three new members were proposed and accepted. It was decided to hold a home-cooking sale in David Spencer's basement the last Saturday in the month.

HOW TO START CAREER WRONG

BY OLIVE ROBERTS BARTON

The editor-in-chief of a large western publishing house was still laughing when I walked into his office one morning.

"The Queen of England has just been here—and departed!" he explained in his chatty way. "I wish you could have been here fifteen minutes earlier."

"Who was it?" I asked.

"A college graduate," he replied. "I'm going to give you verbatin the opening gun she fired at me when she came in. 'I'm a college graduate! I'm going to write, and I thought I would begin here for the experience I should get in reading the manuscripts that come in.'

"'No by your leave'—no hypothesis of any sort," laughed the editor. "Apparently I was being informed of what I might expect. I seemed to have nothing to say about it. Her preface of 'college graduate' she used as a sort of hand-billy to knock me out first. And you'll never believe it, but dozens and dozens come in here with exactly the same manner and attitude, although their errands may be different. Invariably they begin, 'I'm a college graduate!'"

Naturally I expressed my surprise. I couldn't believe such idiots existed. This is a true story and as it did not happen more than two weeks ago, there has been little time for details to slip my mind.

"It's too bad," he went on. "I can't understand it. Of course I don't mean that everybody who comes in here acts that way. But so many college youths and maidens have no intention of hiding their light under a bushel, and think they are honoring us by selecting our publishing house to let it shine on. I almost have a phobia against higher education."

I cannot account for it. A college education has certainly missed its mark if it convinces a boy or girl that he or she is the salt of the earth, and the world owes him a living.

But if it instills into the recipient a conviction that his education is only a high-powered fertilizer that prepares him for hard work and experience, it has gained its end. The battle is half won.

It matters not what lowly beginning you make. If success is in you it will come out. Remember the mouse trap. And remember the girl and the editor!

To thwart Great Britain's plan to carry advertisements of private firms on its letter cancellation stamps, a London firm proposes to use black envelopes.

SOCIETY

His Honor the Lieutenant-Governor, Miss Helen Mackenzie and party will be among those attending the film-lecture to be given by Mr. Lowell Thomas, the noted traveler and historian, at the Victoria High School this evening under the auspices of the National Council of Education.

* * *

Mrs. P. Stephenson and Miss Innes Bodwell are spending a few days in Seattle.

* * *

Mrs. A. C. Flumerfelt left this afternoon via the Shasta route on a visit to her sister at San Francisco.

* * *

Miss Beth Albhouse, Kingston Street, is spending a week's holiday in Vancouver as the guest of friends.

* * *

Mrs. R. R. Pearce has returned to her home in Vancouver after visiting her son, Mr. Pearce, in this city.

* * *

Mrs. Kenneth Harpur of Vancouver is spending a few weeks in Victoria as the guest of her mother, Mrs. Rome, Moss Street.

* * *

After spending the week-end in Victoria as the guest of Mrs. H. K. Prior, Fort Street, Mrs. McNaught has returned to her home in Sidney.

* * *

Mrs. W. H. Ozard, Albany Road, is spending the week at Departure Bay as the guest of her son, Mr. Charles Ozard.

* * *

Mr. and Mrs. Leslie Gault arrived in the city this morning from Vancouver and will again take up their residence in this city.

* * *

Mrs. D. D. Johnstone has arrived in the city from Vancouver and will spend the Winter months as a guest at the Glenshiel Hotel.

* * *

R. J. Oliver, traveling freight and passenger agent for the Puget Sound Navigation Company, arrived here this morning from Seattle on company business.

* * *

Mrs. Cator entertained with two tables of bridge yesterday afternoon at her home on Rockland Avenue in honor of Mrs. Hunter Ogilvie of Toronto.

* * *

Mr. George Stark, 123 Olive Street, left last night for Hamilton, Ont., where he will visit his uncle, prior to resuming his studies at McGill University, Montreal.

* * *

Miss Alma Russell has returned to the city after spending the last two weeks at Stanwood, Washington, where she visited Mayor and Mrs. Thomas.

* * *

Dr. and Mrs. W. J. Cochrane of Cornerbrook, Newfoundland, arrived in Victoria yesterday afternoon on a visit to the former's parents, Mr. and Mrs. John Cochrane, Linden Avenue.

* * *

Mr. W. M. Allan, general agent in Victoria for the Pacific Steamship Company and Admiral-Oriental Line, arrived back in the city to-day after a two weeks' vacation during which time he visited California.

* * *

Mrs. Florence Welsh, 640 Hillside, announces the engagement of her eldest daughter, Gertrude, to Mr. Jack Potts of Edmonton, Alta. The wedding will take place October 20, at St. John's Church at 8 p.m.

* * *

A wedding of interest to a number of Victorians took place in Revelstoke on Wednesday last, when Mr. Almond Marcus Grimmett and Miss Frances Kent of Vancouver were united in marriage.

* * *

Dr. and Mrs. Russell Robertson have left for Montreal, where Dr. Robertson will attend the McGill graduates' reunion. Before returning to Victoria, Dr. and Mrs. Robertson will visit Quebec and New York.

* * *

The christening took place on Sunday, October 3, at St. Martin's-in-the-Field, of the infant son of Mr. and Mrs. H. A. Rogers, Inlet Avenue, who was given the names Harry Arthur. Rev. Canon Stocken officiated. Mr. and Mrs. W. N. Renouf acted as sponsors.

* * *

Mr. J. Towers Boyd, general manager of agencies of the Confederation Life Association, Toronto, was a visitor in Victoria yesterday and entertained at luncheon at the Empress Hotel the manager of the Victoria branch, Mr. F. Lewin, and a number of the Victoria agents.

* * *

The Bishop of Yukon and Mrs. I. O. Stringer of Dawson, Yukon, announce the engagement of their daughter, Rowena Victoria, to Rev. C. R. Heber Wilkinson, son of Rev. F. Wilkinson of Toronto, the wedding to take place early this month.

* * *

Mr. and Mrs. Charles Vincent and small son of Vancouver, after spending a week in Victoria as the guests of the former's parents, Mr. and Mrs. F. W. Vincent, Erie Street, have returned to their home on the Mainland.

* * *

Miss Cecily Vincent, Erie Street, is visiting in Vancouver as the guest of her brother-in-law and sister, Mr. and Mrs. C. H. Willis who have just returned to Vancouver from a visit in Mr. Willis's former home in Kentucky.

* * *

Miss Dorothy Holmes entertained this afternoon at her home on Beach Drive at a handkerchief shower given for Miss Doris Pattullo whose wedding will take place shortly. The other guests present were the Misses Helen and Norma Macdonald, Mary and Margaret Campbell, Helen Sutherland, Katie Collison, Elsie Taylor, Isobel Munn, Lillian Norris, Helen Forman and Mabel Rhodes.

* * *

A delightful evening was spent at the residence of Mr. and Mrs. E. Hampton, 1467 Bay Street, on Saturday, the event being Mr. Hampton's birthday. The evening was spent in games and dancing. Miss Dolly Dumbar gave a demonstration of the Charleston. The guests were: Mr. and Mrs. Crawshaw, Mr. and Mrs. D. Ryles, Mr. and Mrs. Ashworth, Mr. and Mrs. Richardson, Mr. and Mrs. Davidson, Mr. and Mrs C.lunk, Mr. and Mrs. J. Robinson, Mr. and Mrs. Keating (Saskatoon), Dolly Dumbar, Arnold Ashworth and Jack Partington.

Messrs. Barley Humber, Austin Little and Tommy Surgess, who have been spending holidays in Victoria at their respective homes, left on Sunday morning on the Emma Alexander on their return to San Francisco.

* * *

Following his recital at the Royal Victoria Theatre last evening, Mr. Louis Graveure and his wife, Miss Ella Painter, were the guests of the Ladies' Musical Club executive at supper. Mrs. Duncan Campbell, 1029 Linden Avenue, very kindly lent her home for the purpose, the reception rooms looking charming with great masses of Autumn leaves, chrysanthemums and Michaelmas daisies. The executive was represented by the president, Mrs. J. O. Cameron, and Mesdames D. E. Campbell, S. Maclure, R. Nash, Aldous, Leeder, Hicks, W. G. Wilson, Longfield, Senkler, D. B. McConnan, Hebden Gillespie, Hermann Robertson and Brian Drake.

* * *

A quiet wedding took place on Friday in Seattle at the First Methodist Church, when the Rev. Mr. McGee united in marriage Mable Ella Freer and Dr. Frank Corin, both of this city. The bride and groom were attended by Miss Anne Haydock and Mr. H. Dunn, also of this city. For traveling the bride wore a sea green crepe de Chine frock and hat to match, and a wrap of squirrel. Immediately after the ceremony Dr. and Mrs. Corin motored to Vancouver, en route to Montreal, where Dr. Corin will attend the McGill University graduates' reunion. From there they will leave for Rochester, New York, where Dr. Corin will take a six weeks' post-graduate course. On their return to the city they will reside on Howe Street.

* * *

Complimentary to her mother, Mrs. Tillinghast, who is returning to her home in Providence, R.I., this month, Mrs. R. H. Pooley entertained at a luncheon party at the Empress Hotel yesterday. The long table in the private dining-room was effectively arranged with mauve Michaelmas daisies and tiny pink dahlias. The invited guests included Lady Barnard, Mrs. W. J. Bowser, Mrs. Harry Bullen, Mrs. Archer Martin, Mrs. E. G. Prior, Mrs. Phillips, Mrs. J. W. Troup, Mrs. Roy Troup, Mrs. C. E. Wilson, Mrs. E. Crow Baker, Miss Jean Ross, Mrs. J. O. Grahame, Mrs. Tilton, Mrs. H. J. Davis, Mrs. A. W. Jones, Mrs N. F. Payne, Mrs. Peters, Mrs. D. R. Ker, Mrs. G. A. Stewart, Miss Agnew, Mrs. Lorne Campbell, Mrs. C. P. Hill, Mrs Flumerfelt, Mrs. W. H. Hargrave, Mrs. H. A. Ross, Mrs. Croft, Mrs. Humphrey Baynes and Miss Alice Pooley.

* * *

At "Breadalbane," the minister's residence, on Saturday afternoon, a very pretty wedding took place when an assembly of friends of the principals met to witness a ceremony by the Rev. Dr. Campbell which made Miss Jessie Ivy Mercer Plowman the bride of Mr. Arthur L. Sangster, both of Victoria. The bride, who was given in marriage by her mother, Mrs. Jessie A. Plowman, was charming in a gown periwinkle blue crepe de Chine, trimmed with cream-colored lace, carried a bouquet of Ophelia roses, lilies of the valley and maidenhair fern. She was attended as bridesmaid by Miss Annie Frazer, who was lovely in a cream frock of Canton crepe, and carried a bouquet of pink roses and sweet peas. The groomsman was Mr. James P. MacLean. The mothers of the bride and groom were matrons of honor. The happy couple were the recipients of many beautiful gifts. A reception was given at the home of the bride's mother, 517 Michigan Street. The bride and bridegroom motored to California, where they will spend a month and on return will make their home in this city.

MENUS FOR THE FAMILY

By SISTER MARY

Breakfast—Sliced peaches, cereal, top milk, broiled bacon and liver, toasted graham rolls, milk, coffee.

Luncheon—Potatoes in peanut-butter sauce, sliced tomatoes, brown bread, apple charlotte, milk, tea.

Dinner—Chicken en casserole, escarole and cucumber salad, pear parfait, crisp nut cookies, corn bread, milk, coffee.

The casserole of chicken is so rich with vegetables that no other vegetable is planned. Children under ten years of age should not be allowed to eat cucumbers, but they may have the escarole finely minced and seasoned with lemon juice and olive oil.

POTATOES IN PEANUT BUTTER SAUCE

Three cups diced cooked potatoes, 2 cups milk, 1 tablespoon butter, 1 tablespoon flour, 3 tablesoons peanut butter, 1-2 teaspoon salt, 4 tablespoons buttered crumbs.

Melt butter without bubbling. Stir in flour and slowly add milk, stirring constantly. Cook until thickened and smooth. Season with salt. Work peanut butter with a fork until creamy and add 1 tablespoonful of the sauce. Work with fork, adding sauce slowly, until blended and smooth. Reheat the sauce and pour over potatoes in a well-buttered baking dish. Cover with buttered crumbs and bake in a hot oven for twenty minutes.

William, an Australian parrot, after gnawing his way out of eighteen cages in the London Zoo in three years, has just been placed in his nineteenth cage, which is make of fine metal shavings.

MISS WHITTON TO SPEAK THIS EVENING

Miss Charlotte Whitton, M.A., will address a public meeting at the Memorial Hall this evening under the auspices of the I.O.D.E. of which organization she is a national convener of child welfare.

CITY ESTABLISHED NEW HEALTH RECORD

In September Victoria public health reports again broke through all former records to establish a new low infant mortality rate, said to be a record for all Canada. Of two infant deaths during the month, one was born incapable of sustaining life. The other death was due to pneumonia. This for an exceptional large number of births, gave a percentage of 28.6 per 1,000 births, a figure believed to be the lowest rate attained in any centre in Canada.

VICTORIA MAN TAKES SUMMERLAND BRIDE

Wedding of George E. Graham and Miss Edna M. Knowles

At the United Church at West Summerland, Okanagan Valley, on Wednesday, September 29, a pretty wedding was solemnized when Miss Edna M. Knowles, R.N., became the bride of George E. Graham of Victoria. Rev. T. W. Reed performed the ceremony. The church was beautifully decorated by friends of the bride. Entering the church with her father, the bride was gowned in ivory satin with over-dress of hand-painted georgette and veil of embroidered net with orange blossom, and carried a shower bouquet of Ophelia roses and carnations. Miss Mabel Shields attended her as bridesmaid in Nile green crepe de Chine with bouquet of dark pink carnations. The little flower girl was Miss Ida White of Kamloops, wearing pale pink crepe de Chine and carrying a basket of pink and white carnations. Arthur S. Knowles acted as best man, and Mr. Earl Wilson and Mr. Alex. Munn were the ushers.

The wedding music was rendered by Mr. P. Thornber and Mr. Ben. Newton sang "I Know a Lovely Garden," during the signing of the register. On leaving the church the bridal couple passed under an arch formed by the C.G.I.T. girls, of which the bride was a former member.

A reception was held at the home of the bride's parents, which was prettily decorated with pink and white asters. The bride's traveling suit was dark henna with hat to match and fur necklet, the gift of the bridegroom. The young couple left on the noon train for Vancouver, Seattle and Victoria.

LOCAL DELEGATES AT PROVINCIAL I.O.D.E.

Mrs. A. F. Griffiths to Preside at Chilliwack Meeting Friday

Many matters of importance to the Order will be discussed at the meeting of the Provincial Chapter, I.O.D.E., to be held in Chilliwack on Friday. Among those attending from Victoria will be Mrs. A. F. Griffiths, president; Mrs. Curtis Sampson, Mrs. J. H. Gillespie, Mrs. Gordon Smith, Mrs. L. A. Genge, Mrs. Andrew Wright, Miss A. B. Cooke, and Miss Ilace Terry.

The agenda in detail follows:

Friday Morning

Salutation of Flag, National Anthem, Prayer, Address of Welcome, Reply, Announcements, Minutes of Executive Meeting, Roll Call, Correspondence, Officers' Reports, Secretary-treasurer, Educational and War Memorial, Organizing Secretary, Echoes Secretary, Resolutions.

Afternoon Session

National Delegate's Report, Mrs. Albert F. Griffiths; Reports of Standing Committees: Navy League, Immigration, Work in India, Child Welfare, Distinguished Visitors, Constitution, Girl Guides and Children's Chapters, League of Nations, Alexandra Rose.
New Business.
Adjournment.

Rummage Sale.—The usual assortment of goods offered for sale will be on hand for the rummage sale which the ladies of the First United Church will hold at the hall there on Friday morning at 10 o'clock. Goods for this sale must be in on Thursday and will be called for on telephoning Mrs. David Fair, Camosun Street, telephone 4561R.

Catholic Women's League—The funds of the Victoria sub-division of the Catholic Women's League were augmented by the sale of home cooking and the rummage sale held on Saturday last by the sums of $35 and $72 respectively. Thanks are due to Messrs. David Spencer Limited and to Mr. P. J. Sinnott for kindly providing space for the holding of these sales.

Kodaks Brownies and Ansco Cameras
MacFarlane Drug Co.
Corner Douglas and Johnson

Carter's Clearance Sale
705 Fort Street

Summer White Things

Each time white summer clothes are washed their pure whiteness must be restored.
To accomplish this is simple enough, however. Just colour the rinsing water with ever reliable

Reckitt's Bag Blue

In the handy bag with the Blue and White stripes

361B

QUEEN MARIE STARTS FOR AMERICAN TRIP

Arrived in Paris To-day With Considerable Suite

Paris, Oct. 5.—Queen Marie of Rumania arrived in Paris this morning, accompanied by her daughter Princess Ileana and her son, Prince Nicholas, and a considerable suite. The royal party immediately went to a hotel at which accommodations had been reserved.

The Queen seemingly was happy that she was on her way to visit Canada and the United States. She and her suite will sail next Tuesday.

Beyond an official greeting this morning by diplomats representing the government of France, no official attention will be paid to the queen while she is here.

Craigflower P.T.A. — Craigflower Parent-Teacher Association will meet in the school on Thursday evening at 8 o'clock. The election of officers will take place, and everyone interested in Craigflower children's welfare is requested to attend.

The Abu cart road of Rajputna, India, has been macadamized and is fit for automobile traffic even in the flood season.

4 out of 5 start too late

Among the people you see today, four out of five past forty (and many younger) are victims of Pyorrhea—simply because they started too late to protect teeth and gums.

Pyorrhea starts with tender, bleeding gums. Unchecked, it undermines youth and health and often results in loss of teeth, neuritis, ulcers, rheumatism or other serious diseases.

But have no fear. If you start in time, you can prevent or check the inroads of Pyorrhea. See your dentist at least twice a year. And start using Forhan's for the Gums.

This dentifrice prevents Pyorrhea or checks it. It is the formula of R. J. Forhan, D.D.S., a recognized specialist in Pyorrhea.

Forhan's firms the gums, keeps them healthy. It protects teeth from decay-breeding acids and keeps them white.

Don't gamble with health! Start the Forhan morning-and-night habit, now. Teach your children to use it, too, as health-insurance. Play safe. Get a tube today. At all druggists', 35c and 60c.

Safe from whispering tongues
Forhan's Antiseptic, a new product, most powerful, safe antiseptic mouthwash known, has no tell-tale odor of its own. Keeps you safe from whispering tongues. Pleasant, refreshing. Try it.

Forhan's *for the gums*
MORE THAN A TOOTH PASTE . . IT CHECKS PYORRHEA

Free
Delightful 21 piece Tea-set
INSIST on the DIAMOND PACKAGE
Save the Coupons from Ramsay's Family Cream Sodas

ENO in the United States

You can buy ENO in the United States from 60,000 Druggists, department and general stores. Across the border its fame has spread rapidly and it is steadily taking its place as the "health drink" of the people of that country. This fact, together with the fact that ENO is sold wherever civilization has penetrated, is proof of the universal approval enjoyed by this famous British product.

Druggists everywhere sell

ENO'S "FRUIT SALT"

Sales Representatives for North America: Harold F. Ritchie & Co., Limited, 10-18 McCaul Street, Toronto

MORE EASTERNERS WILL VISIT CITY

Frank Giolma Predicts Influx of Eastern People Greater Than Ever Before

A decided increase in the number of Eastern people spending the Winter in Victoria is the prediction made by Frank Giolma, publicity writer of the Victoria and Island Publicity Bureau for this Winter. Mr. Giolma bases his statements upon the number of inquiries and letters received lately at the bureau. After the devastating hurricane which swept it two weeks ago, Florida has lost a lot of its attraction for those accustomed to spend the Winter there. Victoria is therefore gaining much more attention as a Winter resort than usual. Letters asking details about the city are received every day from wealthy Easterners.

The influx of prairie people here is going to be much greater this year, he says. Already large numbers have arrived, the movement westward having started much earlier than usual.

Canadians who left the city for the south are now returning, Mr. Giolma states. A number of people, former residents of the city and island, have visited the bureau lately, he says. They went to California some years ago, but have decided to return and take up their residence here once more.

U.S. SENATE CONTROL

Washington, Oct. 5. — Senator Borah, chairman of the Senate Foreign Relations Committee, just back from the Far West, says the Republicans face a hard fight to control the Senate, but probably will be able to control it by a close margin.

An Evidence of Refinement

Good taste and good health demand sound teeth and sweet breath.

The use of Wrigley's chewing gum takes care of this important item of personal hygiene in a delightful, refreshing way.

Wrigley's removes odors of dining or smoking from the breath by cleaning the teeth, by stimulating the flow of digestive juices, and by the antiseptic action of the flavoring extracts for which Wrigley's is famous—"The Flavor Lasts!"

The result is a sweet breath that evidences care for one's self and consideration for others — the final touch of refinement.

Wrigley's is a thrice daily routine of people of refinement.

CG31

GIANT NEW POLE IS RAISED ALOFT OVER PARLIAMENT SQUARE

Difficult Feat of Erecting Huge Flag Shaft Complete Without Mishap

Workmen Haul Douglas Fir Mast up by Hand Power and Anchor it

The Parliament Buildings flagpole, which will carry the Union Jack over the seat of Provincial Government, towered up from its concrete base for the first time to-day after it had been hoisted aloft to replace its historic predecessor.

NO ACCIDENTS

The difficult feat of mounting the gigantic stick of Douglas fir was accomplished without mishap. Workmen toiling on the handles of a small windlass pulled the timber into place with a complicated system of blocks and tackle.

A long cable running from the top of a temporary spar was attached to the pole near its upper end and with it the timber was pulled upward, its base being slipped into a large iron fixture which will hold it permanently.

SECURELY ANCHORED

Cables attached to the pole were run out to big cement weights, buried in the ground, and with these the towering pole was securely anchored in position. All that remains to be done is the painting of the pole and the removal of the spar which still stands beside it. This will be completed during the next few days and the Union Jack will float once more over the Parliament Buildings.

CANADA IS WATCHING B.C.'S PROGRESS IN ROAD CONSTRUCTION

Delegates to Good Roads Convention Keenly Interested in Work Here

Alberta Seeks Co-operation of B.C. in New Crow's Nest Highway Plan

All Canada is watching with keen interest British Columbia's development of good roads in the face of great natural obstacles, Patrick Philip, Deputy Minister of Public Works and Public Works Engineer for this Province, declared on his return here to-day from the annual convention of the Canadian Good Roads Association in Edmonton.

Delegates to this convention, representing all parts of Canada, expressed the keenest interest in British Columbia's road making methods and the development of its highway system of late years, Mr. Philip said.

DELEGATES OPTIMISTIC

"A spirit of the greatest optimism regarding the progress of the good roads movement pervaded the convention," he stated.

Mr. Philip read a paper before the convention on British Columbia's newly-developed method of treating gravel roads with bituminous material and thus building up a hard surface at a low cost. Engineers all over the Dominion are watching the success of these methods.

ASK CO-OPERATION

While in Alberta Mr. Philip was approached by officials of the prairie provinces who are anxious to secure the co-operation of British Columbia in building a new highway through the Crow's Nest Pass. Alberta already has pushed this road westward from the prairies almost to the provincial boundary and is asking British Columbia to continue it for a mile to join the present road west of the boundary. This would provide an excellent highway through the pass and eliminate many bad points in the present route. Mr. Philip will lay this scheme before the Public Works Department here for consideration.

SCOUT DISPLAY AT GORGE HAS MANY FEATURES

Lieut.-Governor Randolph Bruce Sees City Troops and Packs at Gorge

Scouting and cubbing of a practical nature was witnessed by His Honor the Lieutenant-Governor, Miss Mackenzie and a large number of people who attended the display at the Boy Scout grounds, corner of Tillicum and Selkirk Roads on Saturday afternoon. All the different departments instruction and practice were shown His Honor, who was extremely pleased with the display.

GRAND HOWL

After an official welcome by District Commissioner H. T. Ravenhill, Commissioner Walter Scott and Provincial Commissioner Ross Sutherland, His Honor was accorded the "Grand Howl" by the combined cub packs of the city. After this welcome the cubs gave a demonstration of "skin-the-snake," twelve "sixes" taking part.

The Scout displays were much admired by His Honor. The bow making of the Fairfield troop was of intense interest. These boys take virgin yew out of the forests, cutting trees about six inches in diameter. These are split into halves and then fashioned into bows. The patience and industry needed for the construction of a single bow is trying to the most stolid, but some extremely fine weapons were made. Several of the scouts are excellent shots with their self-constructed weapons.

BUILD BRIDGE

A bridge built by the Third and James Bay troops was tested by His Honor and the party afterwards partook of "afternoon tea" at the Fairfield Troop's home-cooking stall.

St. Mary's and St. Michael's troops gave game displays during the afternoon. Collegiate had a camp site with tent and brush shelter laid out in regular woodsman's style. The Tillicum Scouts were bridge builders.

The Lieutenant-Governor in a stirring address to the scouts and cubs assembled at the ground told them of the great opportunities for boys in this country. They could gain great advantage from their scout training for the work that was ahead of them. He urged them to do their best to live up to their commendable laws set down for Boy Scouts.

St. Mary's Troop was presented, during the afternoon, with a flag, in memory of the late H. H. Rowley who for some time was assistant provincial commissioner for British Columbia. The flag was presented by Mrs. H. H. Rowley.

For Quick and Courteous Service, Phone 1670
Private Exchange Connecting All Departments

Hudson's Bay Company.

INCORPORATED 2ND MAY 1670.

Worth While Specials for Half-day Shoppers

Smart Felt Hats for Women and Misses

Twenty new styles to choose from including vagabond and Prince of Wales. These have high creased crowns, drooped and rolled brims. Shown in grey, sand, brown, Chanel red, powder blue, navy, lipstick red, jungle green ash rose, prunella, henna and black. Special value at **$3.95**

—Second Floor, H.B.C.

A Special in Women's New Handbags

Leather Handbags in envelope and pouch styles, lined throughout and fitted with mirror, coin purse and strap handle. Shown in black, navy and tan; also patent leather envelope style, plain or with colored stenciled designs. Special at, each **$1.49**

—Main Floor, H.B.C.

Wanted Notions at Specially Reduced Prices

Lingerie Tape
Shoulder strap width, assorted colors. Special at, per yard ....5¢

Hair Nets
Made from human hair and silk, cap and fringe styles, in colors and black. Regular 8c and 10c. Special at 6 for .....25¢

Women's Sew-on Suspenders
Good quality elastic, pink and white. Special at, per pair .....29¢

Silk Elastic
Black and white, suitable for bloomers. Special at, 6 yards for .....25¢

—Main Floor, H.B.C.

Women's Fabric Gloves Special, 59c a Pair

Suede Finished Fabric Gloves with silk embroidered points and two dome fasteners. Choose from sand, mode, beaver and black; sizes 6 to 7½. Regular 79c. Special at, per pair, 59¢

—Main Floor, H.B.C.

Girls' Patent Leather Strap Slippers

Patent Leather Instep Strap Slippers, with stitched leather soles and flat rubber heels, full round toe shape. An excellent shoe for wear and an opportunity for mothers to purchase at a special price; sizes 11 to 2. Special, at, per pair $1.95

—Main Floor, H.B.C.

Children's Serviceable Oxfords, $2.59

Uppers of stout tan chrome leather, with flexible double stitched leather soles and rubber heels, easy round toe shape. Specially constructed for hard wear, but not heavy on feet; sizes 8 to 10½. Wednesday only, pair, $2.59

—Main Floor, H.B.C.

Astrachan Gauntlet Gloves

Black Astrachan Driving Gloves, with wool lining and stiff gauntlet cuffs, strap at wrist; all sizes. At, per pair $1.75

Heather Wool Socks, 3 Pairs for $1.00

Ribbed All Wool Socks in shades of dark grey and brown. Ideal for wearing with heavy boots; all sizes. Price, 3 pairs for $1.00

—Main Floor, H.B.C.

Economy Offerings for Smokers

Amber Colored Cigarette Holders, English made, splendid appearance, equals most 75c holders. Each .....29¢

Briar Pipes; these are good value, and with a one-year guarantee against burning out or cracking. Each, 89¢

Benson & Hedges Cigarettes: packets of 10. 15c value; 3 for .....37¢

—Main Floor, H.B.C.

Wool Gabardine Dresses for Business Wear

Smart Dresses made from fine wool gabardine in colors of navy, sand, rust and brown. One-piece styles with long sleeves and circular fronted skirts or with kick pleat. Have trimmings of contrasting colored material; sizes 36 to 40; regular $12.95. Special at

$9.95

—Second Floor, H.B.C.

Women's White Flannelette Nightgowns for 95c

Good quality white flannelette gowns in slipover style with square neck and short sleeves; sizes 36 to 42. Special at 95¢

Outsize Flannelette Nightgowns $1.75

Made from good quality white flannelette buttoned front, V neck yoke and long sleeves, large and roomy garments. Price $1.75

—Second Floor, H.B.C.

"Peter Pan" Fleecy Bodices for Girls

Warm garments for Winter wear. Made from soft knitted fleeced cotton, well reinforced. Cream only; sizes 2 to 8 years. Prices 55¢ and ..... 65¢

—Second Floor, H.B.C.

Women's Fleece-lined Vests and Bloomers

Knit Cotton Vests, slightly fleeced, built-up shoulders only; sizes 36 to 44. Special at each .....49¢

Fleece Cotton Bloomers, warm, comfortable garments, full cut and shown in pink, orchid, buff, cream and black. Per pair .....89¢

—Second Floor, H.B.C.

Girls' Warm Pullovers for School Wear, $1.98

100% Pure Wool Pullovers in plain weave. Neck, cuffs and skirt trimmed with contrasting color. Shown in camel and brown, peacock and camel; also flame and camel; sizes 4 to 8 years. Special at $1.98

—Second Floor, H.B.C.

500 Pure Wool Blankets at Special Bargain Prices

White Pure Wool Blankets of good quality in sizes for single, three-quarter and double beds. An opportunity to replenish your blanket supply at small cost. Prices, each

$2.98 $3.98 $4.98

—Main Floor, H.B.C.

Snow White Pillow Cotton, 29c Yard

A splendid pillow cotton for general use; 42 inches wide. Per yard ..... 29¢

Snow White Saxony Flannelette

Soft, nappy surface and close texture. This is an ideal flannelette for children's wear; 28 inches wide. Per yard....18¢

Unbleached Sheeting

A sheeting that will give you excellent wear and launder to your satisfaction. Width for double beds; 81 inches. Per yard ..... 49¢

—Main Floor, H.B.C.

Natural Pongee Silk at 69c Yard

A fine even Pongee Silk in natural color. Ideal weight for shirts, dresses, blouses, drapes and children's wear; 33 inches wide. Excellent value at, per yard 69¢

—Main Floor, H.B.C.

Novelty Crepe de Chine Scarves for $1.98

Attractive Crepe de Chine Scarves in floral and allover printed designs. A number of new colors to choose from; regular $2.25. Special at $1.98

—Main Floor, H.B.C.

Half-day Bargains in Women's Hosiery

Broken Lines of Hose
Consisting of silk and wool, pure wool, also wool with white embroidered clocks, black only; not all sizes in each line; values to $1.75. Special at, pair **$1.29**

Rayon Silk Hose
With seam at back of leg, hemmed tops and reinforced heels and toes. Choose from moonlight, thrush, parchment, wheat, peach, sand, rosewood cinnamon, black and white; sizes 8½ to 10. Special at, per pair **69c**

—Main Floor, H.B.C.

Boys' Corduroy Knickers $1.59 a Pair

Made from strong quality dark brown corduroy, straight knee style, with three pockets and belt loops, full lined; sizes 6 to 10 years. Per pair $1.59

—Main Floor, H.B.C.

Men's Khaki Trousers, $1.39 a Pair

Men's Trousers in strong khaki twill. Cut good and roomy with belt loops, five pockets and cuff bottoms; all buttons rivetted on; sizes 32 to 42. Per, $1.39

—Main Floor, H.B.C.

Half-price Sale of Curtain Remnants

Short and useful length of various drapery fabrics to clear Wednesday morning. A big assortment to select from. Wednesday ..... HALF PRICE

Fast Color English Casement Cloth

Guaranteed Fast Color Mercized English Casement Cloth in all the wanted shades. Will make up into attractive curtains. Special at, per yard ..98¢

—Third Floor, H.B.C.

Unfinished Gate Leg Tables Special, $4.75

We have just received a large shipment of dropleaf gate leg tables. These are shown in white wood and may be enameled any color you desire. Have 36 round or square tops. Special at, each $4.75

Simmons Extension Couches $13.50

Simmons All Steel Frame Extension Couches, with link fabric springs and cretonne covered double pads. Makes double bed when open. Special at, each $13.50

—Fourth Floor, H.B.C.

$4.50 Linoleum Runners Reduced to $2.49

Heavy quality cork base linoleum runners for halls or archways. These have slight imperfections in printing hence this reduced price; size 3x9. Regular $4.50. Special, each $2.49

—Third Floor, H.B.C.

Half-day Savings in Drug Sundries

Vanishing Cream; special at .....33¢
Mary Garden Talcum, 50c size, 39¢
Lip Pencils, 25c value .....18¢
Koreen Shampoo, 15c packets, 2 for .....19¢
Hennafoam Shampoo, 60c size, 47¢
Bath Gloves, large size; good quality, 85c value .....67¢
Bath Sponges, special, each ....67¢
Hops, 10c Packets, 4 for .....34¢
Extract of Hops and Malt, 75¢ value .....59¢
Oriental Bath Soap, 3 for .....27¢
Hot Water Bottles, 2-year bottles at, each .....98¢
French Castile, 25c bars .....18¢
Parrishs Chemical Food, 50c value, for .....37¢
Kasagra, 25c value .....19¢
Boric Acid; 10c size, 2 for .....15¢
Oil of Eucalyptus, 25c value .....18¢
Syrup of White Pine with tar, 48¢

—Drugs, Main Floor, H.B.C.

Purity Food Specials

Provisions

Domestic Shortening, per package, 20¢
Swifts Premium Cooked Ham, lb., 65¢
Swifts Premium Lard, in 1-lb. moisture proof packages .....22¢
Squirrel Brand Peanut Butter, 2½-lb. pails .....53¢

Freshly Made Cakes

Banquet Cakes, Orange and Nut Cakes and Jelly Rolls; each ...25¢
Mocha Cakes and Ribbon Cakes at, each .....40¢
Scones, Currant Buns and Bread Rolls, per dozen .....20¢

Fruit and Vegetables

Fancy Tokay Grapes; special, at, per lb. .....15¢
Local Bosc Pears, 3 lbs. for .....25¢
Fresh Celery, per stick, 10¢ and 15¢
Fresh Local Spinach, 3 lbs. for 25¢
Hubbard Squash, Pumpkin and Vegetable Marrow, per lb. .....4¢

—Lower Main Floor, H.B.C.

Fresh Meat Specials

Fresh Ox Tails, per lb. .....20¢
Fresh Ox Tongue, per lb. .....32¢
Beef Liver, 2 lbs. for .....25¢
Beef Hearts, per lb. .....8¢
Beef Brains, per set .....15¢
Rib Lamb Chops, per lb. .....35¢
Mutton Chops, per lb. .....25¢
Thick Pork Back Fat, per lb. .....22¢
Tripe, per lb. .....10¢
Stew Beef, per lb. .....15¢

—Lower Main Floor, H.B.C.

Had Paid Tribute To Originators of Successful Policy

Rising to a point of privilege at the City Council meeting last night Mayor J. C. Pendray stated he wished to allay an erroneous impression which had crept into an unintended abbreviation of a report of his address to the Seattle Chamber of Commerce. The full text of the address showed, he said, that he had given every credit to former councils who had initiated at the City Hall the prepayment of taxes plan and the "Pay as you go" policy which had been instrumental in retrieving the city's fortunes. The address as reported did not make this clear, and he had been promptly attacked for what would have been an ungrateful omission. He was happy of taking a public opportunity to testify to the good work done by former administrations, and as Mayor of the city was in a position of special vantage to judge how successful those doctrines had been. Every credit was due the men who had initiated the successful policy, and the full text of his address would show that he had taken special pains to make public acknowledgment of the service his predecessors in office had rendered in this connection, concluded His Worship.

BRITANNIA POST AIDS EMIGRANTS

Offers Assistance to Settlers to Parent Body in England

The Britannia Post (G.W.V.A.) of the British Empire Service League has received a cordial letter of thanks from a representative of the parent body in England for the facilities provided and valuable experience obtained through the post during the recent visit to Victoria and other parts of the Dominion in connection with certain migration proposals it is desired to make effective during the coming Spring.

The Britannia Post (G.W.V.A.) is further asked to retain communication with a view to assisting the said scheme to fruition. The post has replied that every effort will be made to aid such a worthy object, as the imperative need for the Dominion, at this stage, is undoubtedly population. The B.E.S.L. has promised to do everything possible in the interests of immigrants.

A Tickling Cough
—is embarrassing, keeps you from sleep.

MELOIDS
—stop the tickling—insure rest
Restore a husky voice to normal
Products of BOOTS Cash Chemists.
Sold only at Rexall Drug Stores.

Since 1864

For three score years, Chase & Sanborn's Seal Brand Coffee has been renowned for its superior quality and rich flavour.

Of equal goodness is Seal Brand Tea—which fully maintains in every respect the reputation created by Seal Brand Coffee.

Chase & Sanborn's SEAL BRAND Coffee and Tea

SUZZALLO NO LONGER UNIVERSITY HEAD

Regents in Seattle Name Dr. D. Thomson as Acting President of Institution

Seattle, Oct. 5.—The Regents of the University of Washington yesterday afternoon demanded the resignation of Dr. Henry Suzzallo as president of the institution. They said Dean David Thomson of the College of Liberal Arts and Faculties would be named as his successor.

The Regents issued the following statement:

"The majority of the Board of Regents have an increasing conviction politics should have far less prominence in the president's office of the university and, therefore, in its best interests, while fully appreciating the services and standing of Dr. Suzzallo as an educator and administrator, feel called upon to ask for his resignation. Affairs of the university will be managed by Dean David Thomson until a new president is elected."

Mr. Thomson was instructed to take office to-day.

Dr. Suzzallo holds degrees from Leland Stanford University, Columbia University and the University of California.

He was a professor in Leland Stanford from 1902 to 1907, receiving his doctor's degree in 1905 from Columbia. He held several professorships at Columbia, being professor of the Philosophy of Education at the time of his appointment to the presidency of the University of Washington in May, 1915.

He has been an arbitrator in industrial disputes, a leading figure in social science and a member of the leading literary societies, and is equally well known as an author, contributor to educational magazines and lecturer.

HOW BOARD VOTED

The five regents named by Governor R. Hartley, all appointed within the last year, and none yet confirmed by the state senate, voted for the resolution ousting the university president. They are besides A. H. B. Jordan, who is president of the board, Paul H. Johns of Tacoma, secretary of the board, Sidney Lewis of Clear Lake, Skagit County, Roscoe M. Balch of Spokane and J. M. Perry of Yakima.

J. T. Heffernan of Seattle and Mrs. Ruth Karr McKee, Longview, the only two members of the board holding over from the former administration, both voted against the resolution.

Dr. Suzzallo is well known in Victoria, having been a frequent visitor here. On a number of occasions he delivered addresses in the city.

Nanaimo, Oct. 5.—The local lawn bowlers held their annual general meeting in the St. John Hall Monday evening. The annual reports of the secretary-treasurer and auditor were received and proved very favorable. The election of officers followed, resulting as follows: Hon. presidents, G. W. Bowen, Wm. Sloan and J. Hunt; hon. vice-presidents, C. H. Dickie and F. Beban; president, Robert Barrie; vice-presidents, J. R. McKenzie; executive, Jas. Steel, R. Good, D. Ewing, W. Carmichael, J. Whitelow, C. McCallum, R. C. Clark and R. Beck.

Cuticura Shaving Stick A Luxury for Tender Faces

This freely lathering Shaving Stick contains the emollient and medicinal properties of Cuticura, enabling tender-faced men to shave without the slightest irritation. It leaves the skin softened and refreshed and free from any tense, dry feeling.

Sample Each Free by Mail. Address Canadian Depot: "Dominion, Ltd., Montreal." Price, Soap 25c. Ointment 25 and 50c. Talcum 25c. Cuticura Shaving Stick 25c.

PANAMA PACIFIC CO. REPORTS PROGRESS ON ELEVATOR PLAN

Have Virtual Assurance of Two Largest Western Shippers For 1927 Grain

Council Says Lease Has Expired But City is Still Ready to do Business

That the grain elevator project mooted at Ogden Point docks was still a live issue developed at the City Council session last night. Though the Panama Pacific Grain Termipals Limited have permitted their concessions of the site to lapse automatically the city is ready to do business with these interests or any other who have concrete proposals to make in this regard.

For the moment the whole elevator problem has been left to the industrial committee of the council and to Roger D. Pinneo, city harbor consultant.

The subject was breached by Mayor J. C. Pendray in an oral report on the result of his investigation while on the prairies. To save time he had wired J. A. Mooney, president of the grain interests, to meet him at Calgary and not at Regina as at first planned. Mr. Mooney was hopeful of a successful completion of the initial plans made by the company.

In support of his conversation with the Mayor, Mr. Mooney submitted a letter to the council, which stated that a bond issue would be floated without difficulty once an assurance of grain contracts was forthcoming. The letter read in part as follows:

"We have encountered a great many difficulties in arranging finances for the construction of this elevator, but financing alone is not the big problem. The question of getting a connection whereby we are assured of a continuous flow of grain through this elevator was also one of the big difficulties we had to encounter.

"We wish to advise that we have so far sold about $300,000 worth of stock and we are now negotiating with two of the largest western grain shippers on the prairies and have every confidence that satisfactory arrangements will be completed with them for the shipment of grain for the year beginning 1927. Just as soon as these negotiations are complete we will wire you."

The lease of the site expired automatically when no work was done within the time specified, stated council members. This was understood, said His Worship, but at the same time if the grain people could come later and say they were ready to go ahead, every advantage should be taken of the offer. It was a problem for Mr. Pinneo, and the industrial committee to settle it was finally decided.

CALIFORNIA MOTOR ENTHUSIAST LAUDS NEW CARIBOO ROAD

B.C. Highway Safer Than California's Great Scenic Routes, He Says

That the new Cariboo Road is one of the finest scenic highways on the continent is the opinion of C. S. Doig, president of the Southern California Automobile Club and prominent in the United States good road movement. Mr. Doig reached here yesterday after a tour over the new highway which links the coast of British Columbia with the interior.

In conversation with officials of the Public Works Department Mr. Doig voiced the highest praise for the new road, both for its beauty and the character of its construction.

The Cariboo Road, he said, compares favorably with the famous Sacramento Lake and the Takoe Highways of California, over which some 750,000 cars travel every year. The British Columbia Highway, he added, has the advantage of being safer for traffic than the United States roads.

NEW HIGHWAY PLANNED

Following reports on the matter from Edmonton, the Public Works Department here has decided to cooperate with Alberta in the construction of a new highway through the Crow's Nest Pass, joining the two provinces. Officials of the department will make a survey of the proposed route immediately.

Shawnigan

Shawnigan, Oct. 5.—The Shawnigan Women's Institute will hold an open meeting on Thursday afternoon. Miss Margaret Clay, librarian of the Victoria Public Library, will give an address on "Libraries and Education. The ladies are particularly active on rural welfare, and extend a cordial invitation to all to attend. The meeting is called for 2.30 p.m. in the S.L.A.A. Hall.

The annual meeting of the shareholders of the Shawnigan Lake Athletic Association will be held on Thursday, October 14, at 8 p.m. The present directors have held office for a number of years, and have kept the institution alive and free from debt.

Mr. and Mrs. E. E. Wootton and Harry Wootton of Victoria are spending a holiday at the lake.

Fishing in the lake is noticeably better. Several good baskets were taken last week. A number of fishermen tried Mill Bay and Cowichan Bay for salmon this week-end, and were very successful, all taking fish, amongst which were several good-sized springs.

PORT OF SEATTLE REDUCES TAX LEVY

Cut From 1.25 Mills to 1.15 Mills Ordered by Port Commissioners

Seattle, Oct. 5.—A reduction of from 1.25 to 1.15 mills in the tax levy for the port of Seattle was ordered at a meeting of the port commissioners yesterday. It was estimated that the earnings next year will take care of the operating expenses and provide $195,000 for improvements. A budget of $386,383.13 for bond interest and redemption was adopted.

The sterling steamship Corporation announced here yesterday that it will convert the four-masted steel barkentine Hawaii into a power schooner. The ship, which was purchased from Hind, Rolph and Company of San Francisco, is to be equipped with twin 240 h.p. Diesel engines.

The intercoastal freighters Dio and Abron of the McCormick Steamship Company are due here this week. The former comes Wednesday to load building materials for reconstruction in Miami.

The Abron loads for New York and North Atlantic ports.

The Roland line freighter Witram, which arrived here yesterday, loads 60,000 boxes of Pacific Northwest apples for Hamburg, Germany. The vessel brought holiday novelties to Seattle.

The Williams Line announced here yesterday that its steamship New Britain, which caught fire and put into Charleston, S.C., Saturday, will likely not continue its voyage to the Pacific Coast. The steamship Willfaro of the same service, loading at Everett, shifts to Seattle Thursday to lift cargo for Atlantic Coast ports, and departs that night or early Friday.

PRINCESS PATRICIA WILL BE OVERHAULED

Vessel Will be Laid up Here For Two Months; Princess Royal to Start Service

For a two months lay-up to undergo a general overhaul the C.P.R. coastwise steamer Princess Patricia arrived here yesterday morning, and is at presetn tied up at the Belleville Street docks. The vessel will be later drydocked at one of the local shipyards.

The Princess Mary, after undergoing repairs at the Victoria Machinery Depot, leaves to-night for Vancouver and from there to-morrow night on her way to Skagway.

After being laid up for considerable time the Princess Royal will again be put into service. She left Victoria at 11 o'clock this morning to commence operating on the Powell River route in place of the steamer Charmer, which is relieving the Princess Patricia.

The Princess Kathleen was drydocked in the old Esquimalt dock this morning by Yarrows for cleaning and painting. Following the completion of this work she will be laid up for the Winter along with the Princess Marguerite.

MAKES STUDY OF ANCIENT ESKIMO

Diamond Jenness Returns From Trip to Bering Strait

Diamond Jenness, chief of the Division of Anthropology in the Victoria Memorial Museum, has just returned to Ottawa from a four months' field trip to Bering Strait, Alaska, where he was excavating some of the ancient Eskimo ruins and studying the local dialects in an effort to determine the origin and antiquity of an ancient Eskimo civilization that has left its traces in Canada from the Mackenzie River Delta right to Hudson's Bay. He reports that travelling in this region is very uncertain on account of the small size of the coastal vessels, the lack of sheltered harbors, and the storminess of middle and late Summer. Much of his work was necessarily in the nature of a reconnaissance, but he was fortunate in making some interesting discoveries. At Wales, the nearest point of Alaska to Asia, he unearthed ruins belonging to four distinct periods, all of which preceded the discovery of Alaska by Europeans and, significantly enough, the remains in the ruins of the second period coincided very closely with those from the oldest known ruins in Arctic Canada. Subsequent excavations on the Diomede Islands confirmed those at Wales, and revealed also the presence of a still earlier culture of which no traces have yet been found within Canadian territory. The most remarkable feature of this earlier culture was some beautiful curvilinean engraving, curiously reminiscent of the work of Malanesian natives in the South Pacific; but since contact with Melanesia seems entirely out of the question, one will have to seek among the neighboring Indian tribes, or in north-east Asia, for the sources of this strange Eskimo art, so unlike what we know from Eskimos elsewhere, or indeed from these same Eskimos in more recent times. The local Eskimo folklore and traditions do show, in fact, strong Indian influence, which Mr. Jenness discovered also in the masked dances, in the use of body armor made of bone or ivory, and in certain sounds in the language.

Historical records being altogether lacking in this region, and geological evidence not available, Mr. Jenness was unable to assign definite dates to the various cultures he unearthed. He is confident, nevertheless, that the earliest must go back at least 1,000-1,500 years, and may well be much older. He believes, also, that more extensive reseaches around the shores of Bering Sea will reveal still more ancient remains, and throw much light on the origin and history of the Eskimo tribes not only in Alaska, but also in Canada and Greenland.

WHEN THE QUAKE HIT THE AZORES—The earth shrugged its shoulders out in mid-Atlantic the other day—and a violent earthquake struck the Azores islands, as a result. This picture shows how the Church la Conception was destroyed.

HAS BEEN HELD UP BY BAD WEATHER

Ss. SHIDZUOKA MARU

which according to a wire received by A. H. Hebb, local agent for the Nippon Yusen Kaisha, from the master of the vessel, will not arrive at the William Head quarantine station until 4 o'clock to-morrow morning. She was originally due to reach here at 9 o'clock this evening. The Shidzuoka has 123 tons of cargo for here, while her passenger list includes five third class for Victoria and seven first class and ten third class for Seattle. Fifty-two bags of mail will be put off here.

VESSEL MOVEMENTS

Franconia at Liverpool from New York.

Montcalm at Liverpool from Montreal.

Minnedosa at Antwerp from Montreal.

Essex County at Rotterdam from Montreal.

Newfoundland at Halifax from Liverpool.

Republic at New York from Bremen.

Majestic at New York from Southampton.

Lithuania at New York from Copenhagen.

United States at Copenhagen from New York.

Byronat New York from Paetras.

VANCOUVER MARKSMEN WIN CHAMPIONSHIP

For the second year in succession the C. P. Railway police team from Vancouver won the Western Canadian championship cup at the Northwest International Pistol and Revolver Association meeting held over the week-end at Fort Lawton, Washington with a score of 1893 points out of a possible 2,250. Three out of the five members of the team qualified as pistol experts under the United States army qualification tests while the other two passed as pistol sharpshooters under the same tests. At the election of officers of the association that followed the shoot, Inspector H. McGowan of the C.P.R. Investigation Department at Vancouver, was appointed a vice-president for British Columbia. The following are the scores: Inspector McGowan, 402 points; Investigator W. J. Mann, 385 points; Sergt W. S. Jealouse, 343 points; Constable T. Cox, 404 points; Constable W. H. Indes, 359 points. Total, 1893.

PINNEO AT WORK ON HARBOR SURVEY

Roger D. Pinneo, noted port expert engaged by the City of Victoria for an industrial survey, opened his office at the City Hall to-day, making use of one of the committee rooms on the second floor. He will be assisted by a full time secretary. Mr. Pinneo has declined all invitations to address local bodies and is getting down to work right away. His first mission is to check up on present harbor and industrial facilities and see how these can be brought into fuller use.

London Dockers Return to Work

London, Oct. 5.—The 2,000 strikers on the Tilbury docks returned to work to-day on a promise by the authorities to discuss their grievance, due to an alleged new regulation prohibiting union delegates from entering the docks with union representatives.

An Austrian is trying to introduce animal hair from his country into the United States.

Canada Rail Bonds Agreement Reached With London Holders

London, Oct. 5 (Canadian Press Cable)—The negotiations which proceeded for some time between representatives of the Canadian National Railways and Canadian Northern five per cent income bondholders have been concluded, and scheme of settlement has been arrived at which is meeting with general approval.

The agreement reached is that the Canadian Northern five per cent income bonds shall be exchanged for Canadian National stock of equal face value bearing 4½ per cent interest and repayable at par in 1970, or after 1940 on three months' notice being given.

The new stock is unconditionally guaranteed by the Canadian Government.

No interest has been paid on the old Canadian Northern bonds since 1914, and apparently, as in the case of the recent settement of the differences between the Grand Trunk Pacific four per cent debenture holders and the Canadian National Railways, no provision has been made for the payment of back interest.

The full details of the cettlement will be made known to-morrow.

Canadian Northern five per cent income bonds were quoted early this year at 56, but lately the price has risen to 76.

TIMES SHIPPING CHART

OCEAN VESSELS TO ARRIVE

Steamer.	Master.	Agent	From	Due
Pacific Trader		Furn-Pac.	U.K.	Oct. 5
Shidzuoka Maru		N.Y.K.	Orient	Oct. 6
Talthybius		Rithets	Orient	Oct. 12
Yokohama Maru		N.Y.K.	Orient	Oct. 13
President Madison	Smith	Ad.-Oriental	Orient	Oct. 14
Aorangi	Crawford	C.P.R.	Australia	Oct. 15
Pacific Shipper		Furn-Pac.	U.K.	Oct. 19

OCEAN VESSELS TO SAIL

Steamer.	Master.	Agent	For	To Sail
Alabama Maru		O.S.K.	Orient	Oct. 9
President Grant	Jensen	Ad.-Oriental	Orient	Oct. 13
Protesilaus		Rithets	Orient	Oct. 14
Aorangi	Crawford	C.P.R.	Australia	Oct. 20

C.G.M.M. MOVEMENTS

Canadian Freighter left Panama for United Kingdom September 3.

Canadian Highlander arrived Fraser Mills October 5.

Canadian Importer arrived Vancouver October 3.

Canadian Pioneer left Antwerp September 29.

Canadian Planter left Barnett for Port Alfred, Quebec and Montreal September 13.

Canadian Prospector left Quebec for Montreal September 26.

Canadian Ranger arrived Fraser Mills October 5.

Canadian Seigneur left Nanoose Bay for Portsmouth, London and Antwerp September 17.

Canadian Transporter left Vancouver for United Kingdom September 13.

Canadian Winner left Norfolk for London, Chatham and Antwerp September 24.

Canadian Skirmisher arrived Glasgow September 21.

Canadian Coaster arrived Prince Rupert for repairs September 1.

Canadian farmer arrived Ocean Falls October 2.

Canadian Observer arrived Oakland October 1.

Canadian Rover left Astoria for San Pedro October 3.

COASTWISE MOVEMENTS

For Vancouver

C.P.R. steamer leaves daily at 2.15 p.m.

C.P.R. steamer leaves daily at 11.45 p.m.

From Vancouver

C.P.R. steamer arrives daily at 7 a.m.

C.P.R. steamer arrives daily at 3 p.m.

For Seattle

Sol Duc leaves daily at 10.15 a.m., except Sunday.

C.P.R. steamer leaves daily at 4.30 p.m.

From Seattle

C.P.R. steamer arrives daily at 1.15 p.m.

Sol Duc arrives daily at 9.30 a.m., except Sunday.

West Coast Route

B.C. Coast Service: From Victoria first, eleventh and twenty-first of each month at 11 p.m.

Portland Canal Route

Canadian National: On Mondays and Thursdays from Vancouver at 8 p.m. for Stewart and Anyox.

Union Steamships: Every Friday from Vancouver at 9 p.m. for Prince Rupert, Anyox, Stewart, etc.

Prince Rupert Route

Union Steamships: Every Tuesday at 11 p.m. and every Friday at 9 p.m. from Vancouver for Alert Bay, Port Hardy, Prince Rupert, etc.

Canadian National: Mondays and Thursdays from Vancouver at 8 p.m.

Queen Charlotte Islands Route

Canadian National: Fortnightly service from Vancouver.

SUNRISE AND SUNSET

Time of sunrise and sunset (Pacific standard time) at Victoria, B.C., for the month of October, 1926:

Day	Sunrise Hour	Sunrise Min.	Sunset Hou.	Sunset Min.
1	6	12	5	54
2	6	13	5	52
3	6	15	5	50
4	6	16	5	48
5	6	18	5	46
6	6	19	5	43
7	6	21	5	41
8	6	22	5	39
9	6	24	5	37
10	6	25	5	35
11	6	27	5	33
12	6	28	5	31
13	6	30	5	29
14	6	31	5	27
15	6	33	5	25
16	6	34	5	23
17	6	36	5	21
18	6	37	5	19
19	6	39	5	17
20	6	40	5	15
21	6	42	5	13
22	6	44	5	11
23	6	45	5	09
24	6	47	5	07
25	6	49	5	05
26	6	50	5	03
27	6	51	5	02
28	6	53	5	01
29	6	54	4	59
30	6	56	4	58
31	6	57	4	57

The Meteorological Observatory, Gonzales Heights, Victoria, B.C.

TIDE TABLE

October

Date	Time	Ht	Time	Ht	Time	Ht	Time	Ht
	h. m.	ft.	h. m.	ft.	h. m.	ft.	h. m.	ft.
1	4.56	3.1	14.28	8.2	20.42	7.0	22.29	7.1
2	5.48	3.4	14.45	8.1	20.32	6.6	22.38	7.0
3	6.38	3.6	14.51	7.8	20.29	6.2	....	....
4	6.57	7.0	7.24	3.8	14.28	7.7	20.36	5.6
5	1.29	7.0	8.04	4.1	14.31	7.7	20.54	5.0
6	2.19	7.1	8.39	4.4	14.45	7.7	21.19	4.4
7	3.10	7.1	9.12	4.9	15.04	7.8	21.53	4.0
8	4.03	7.1	9.44	5.4	15.21	7.8	22.33	3.5
9	5.02	7.0	10.14	6.0	15.31	7.9	23.16	3.1
10	6.08	7.0	10.39	6.6	15.34	8.1	....	....
11	0.01	2.8	7.27	7.0	9.14	6.9	15.39	8.4
12	0.48	2.5	....	....	....	....	16.06	8.5
13	1.39	2.3	....	....	....	....	16.49	8.5
14	2.34	2.3	....	....	....	....	17.40	8.3
15	3.32	2.4	12.39	7.7	15.58	7.6	18.43	7.9
16	4.29	2.6	12.33	7.8	17.21	7.1	21.32	7.5
17	5.24	2.9	12.46	7.9	18.24	6.8	23.16	7.4
18	6.16	3.3	13.04	8.1	19.11	5.3	....	....
19	0.37	7.5	7.06	3.8	13.28	8.2	19.56	4.2
20	1.49	7.5	7.54	4.4	13.54	8.5	20.40	3.3
21	2.56	7.6	8.39	5.1	14.21	8.7	21.25	2.6
22	4.04	7.6	9.23	5.9	14.46	8.8	22.11	1.9
23	5.18	7.6	10.04	6.7	15.08	8.8	22.58	1.7
24	7.26	7.7	10.50	7.3	15.24	8.7	23.46	1.7
25	9.22	8.0	11.46	7.8	15.28	8.6	....	....
26	0.35	1.9	10.57	4.3	12.56	8.5	13.22	8.4
27	1.26	2.3	11.33	5.6	....	....	....	....
28	2.16	2.7	12.09	6.7	....	....	....	....
29	3.09	3.2	12.32	7.6	....	....	....	....
30	4.03	3.7	12.50	8.4	20.21	6.1	22.16	6.3
31	4.55	4.2	12.54	8.2	20.14	5.8	22.46	6.3

The time used is Pacific standard, for the 120th Meridian west. It is counted from 0 to 24 hours, from midnight to midnight. The figures for height serve to distinguish high water from low water. Where blanks occur in the table, the tide rises or falls continuously during two successive tidal periods without turning.

The height is in feet and tenths of a foot, measured from the average level of lower low water.

Equimalt—To find the depth of water on the sill of the dry dock at any tide, add 18.9 feet to the height of high water as above given.

SPOKEN BY WIRELESS

October 4, 8 p.m.—Shipping:

POINT LOMA, San Francisco for Chemainus, 335 miles from San Francisco.

MINA BREA, San Pedro for Vancouver, 367 miles from Vancouver.

CITY OF VICTORIA, Victoria for New York, 460 miles from Victoria.

MAYO MARU, Japan for Seattle, 400 miles from Seattle.

SHIDZUOKA MARU, Yokohama for Victoria, 300 miles from Victoria.

HAVRE MARU, Japan for Coos Bay, 700 miles from Estevan.

LILLEHORN, bound Vancouver, abeam Pender Island 10 p.m.

CANADIAN ROVER, Astoria for San Pedro, 541 for San Pedro.

CANADIAN OBSERVER, San Francisco for Victoria, 377 mile from Victoria.

CITY OF VANCOUVER, bound Vancouver, 1,045 miles from Vancouver.

GRIFFCO, Anyox for Seattle, 383 miles from Seattle.

YOMEI MARU, inbound, 51.57 N. 154.26 W.

PRESIDENT JEFFERSON, Seattle for Yokohama, 1,274 miles from Seattle.

HEIEI MARU NO. 12, inbound, 47.04 N. 175.44 E.

PRESIDENT MONROE, bound Kobe, 2,710 miles from San Francisco.

EMPRESS OF CANADA, Victoria for Yokohama, 1,678 miles from Victoria.

AORANGI, Australia for Victoria, 1,000 miles south of Honolulu.

KINA, bound Comox, 50 miles from Victoria at 9 p.m.

October 5, 8 a.m.—Weather:

Prince Rupert—Cloudy; southeast; light; 29.98; 52; sea smooth.

Estevan—Rain; east; 30.05; 53; light swell.

Pachena—Rain; southeast; 30.04; 52; light swell.

Alert Bay—Overcast; calm; 31.12; 52; sea smooth.

Cape Lazo—Rain; calm; 19.96; 48; sea smooth.

SAN FRANCISCO SHIPPING

San Francisco, Oct. 5.—With a heavy cargo and a large list of passengers, the Panama mail liner Columbia is scheduled to sail to-day on her regular run to New York by the way of Mexican and Central American ports.

With Capt. Peter Johnson, Commodore of the Matson fleet, on the bridge, the Matson steamer Maui was due to arrive this morning from the Hawaiian Islands. Although not carrying a capacity passenger list, the Maui is bringing a heavy cargo.

To-day the Dollar liner, President Pierce, is due to arrive from the Orient with a full passenger list and important cargoes.

Bringing in the most valuable cargoes that have entered this port in some months, the West Ivan, West Chopaka and the West Conob, arrived here yesterday full laden from the Orient.

Another vessel of the same type, the West Inskip, arrived from Iquique and other South American ports loaded with a large cargo of copra.

Two of the vessels, the West Ivan and the West Chopaka, made their last voyage to the Orient under present management and will be turned over to the management of Swayne and Hoyt, who have been assigned the management of the American Far East Line.

The West Inskip and the West Conob are already controlled by this concern.

Auto Ferry Routes

Anacortes-Victoria (Sidney, B.C.)

Auto ferry Puget.

September 20 to November 30, 1926

Leave Victoria (Sidney, B.C.) for Anacortes daily, 9.00 a.m., calling at Roche Harbor, Orcas and Lopez Island.

Leave Anacortes for Victoria (Sidney, B.C.) daily, 2.00 p.m., calling at Lopez Island, Orcas and Roche Harbor.

Vancouver-Nanaimo Service

Ms. Motor Princess.

(Daily Except Sunday)

Lv. Vancouver	7.00 a.m.	Lv. Nanaimo	10.30 a.m.
Ar. Nanaimo	10.45 a.m.	Ar. Vancouver	2.15 p.m.

Mill Bay Ferry

Mill Bay Ferry bridging Island Highway at Malahat — Leaves Verdier Avenue, Brentwood, 7.30 a.m., 9.15 a.m., 11 a.m., 1.30 p.m., 3.15 p.m., 5 p.m. and 7.00 p.m. Leaves Camp Point, Mill Bay, 8.30 a.m., 10.15 a.m., 12 noon, 2.30 p.m., 4.15 p.m., 6.00 p.m. and 7.45 p.m.

TRANSPACIFIC MAILS

October, 1926

China and Japan

President Jefferson—Mails close Oct. 1, 4 p.m.; due at Yokohama Oct. 14, Shanghai Oct. 18, Hongkong Oct. 22.

Empress of Russia—Mails close Oct. 14, 5 p.m.; due at Yokohama Oct. 25, Shanghai Oct. 29, Hongkong Nov. 1.

President Madison—Mails close Oct. 25, 4 p.m.; due at Yokohama Nov. 6, Shanghai Nov. 11, Hongkong Nov. 15.

Yokohama Maru—Mails close Oct. 27, 4 p.m.; due at Yokohama Nov. 12.

Australia and New Zealand

Makura—Mails close Oct. 3, 4 p.m.; due at Wellington Oct. 25, Sydney Oct. 30.

Sierra—Mails close Oct. 9, 4 p.m.; due at Sydney Nov. 2.

Aorangi—Mails close Oct. 20, 6 p.m.; due at Auckland Nov. 8, Sydney Nov. 14.

Grain Piling up At Head of Lakes

Winnipeg, Oct. 5—The C.P.R. delivered 788 cars of grain to Ft. William yesterday and during the twenty-four hours ending at midnight, 1,099 cars were in transit east of Winnipeg. Unloadings at the head of the lakes totaled 1,123 cars, and at 8 o'clock this morning storage report was 26,309,000 bushels, the highest figure so far this season.

Car inspections yesterday were 953 cars, with marketings totalling 1,370,860 bushels and loadings of 849 cars on the three districts. In store at country elevators along the line were 10,017,270 bushels. Moving west from Calgary are 35 cars of grain and Vancouver elevators were housing a new high level of 176,229 bushels.

An effort is being made to extend the forty-four-hour-week, now effective in New South Wales, to all states of Australia.

CANADIAN PACIFIC

SAILINGS TO EUROPE

MAKE RESERVATIONS NOW

FROM MONTREAL

To Liverpool

Oct. 15 Nov. 12 ..... Montrose
Oct. 22 Nov. 19 ..... Montcalm
Oct. 29 Nov. 26 ..... Montclare

To Cherbourg-Southampton-Antwerp

Oct. 29 Nov. 17 ..... Minnedosa
Nov. 3 ..... Melita

To Belfast-Glasgow

Nov. 4 ..... Metagama

FROM QUEBEC

To Liverpool

Nov. 5 ..... Montroyal

To Cherbourg-Southampton

Oct. 27 ..... Empress of France

To Belfast-Glasgow

Oct. 21 Nov. 18 ..... Montnairn

DIRECT SERVICE TO IRELAND

Apply to Agents everywhere or J. J. FORSTER, Gen. Agt., C.P.R. Station, Vancouver, Telephone Seymour 2630, Can. Pac. Ry., Traffic Agents.

Union Steamships Ltd.

to

Alert Bay, Port Hardy, Prince Rupert, Stewart, Anyox, Etc.

GEORGE McGREGOR, Gen. Agent, 612 Humboldt St., Belmont Building Telephone 1936

MILL BAY FERRY

Ferry Leaves Mill Bay at		Ferry Leaves Brentwood at
8.30 a.m.	Mondays Only	7.30 a.m.
10.15 a.m.	Daily including Sundays	9.15 a.m.
12.00 Noon		11.00 a.m.
2.30 p.m.		1.30 p.m.
4.15 p.m.		3.15 p.m.
6.00 p.m.		5.00 p.m.

PHONE 7037

C & C

WEST SAANICH STAGE

NEW WINTER SCHEDULE

Commencing Thursday, October 7, 1926

Leave Victoria	Leave Tod Inlet	Leave Moodyville	Lv. Mt. Newton
a.m.	a.m.	a.m.	a.m.
7.00	—	8.00	7.45
9.15	10.10	10.00	—
p.m.	p.m.	p.m.	p.m.
1.00	—	2.15	2.00
4.00	4.50	—	—
5.30	—	6.45	6.30
11.00	—	—	—

N.B.—SATURDAYS ONLY, Leaving Tod Inlet at 6 p.m. Instead of 4.50 p.m.

SUNDAYS

Leave Victoria	Leave Tod Inlet	Leave Moodyville	Lv. Mt. Newton
a.m.	a.m.	a.m.	a.m.
9.00	—	10.15	10.00
p.m.	p.m.	p.m.	p.m.
1.00	—	2.00	—
4.30	5.15	5.30	—
—	—	7.15	7.00
10.30	—	—	—

Canadian-Pacific Railway Trans-Continental Train Service

The Imperial leaves Vancouver at 9 p.m. daily for Calgary, Winnipeg and Montreal. The Toronto Express leaves Vancouver at 8.30 a.m. daily for Calgary, Winnipeg and Toronto. Both trains carry Standard and Tourist sleepers, also Compartment Observation Cars. The Imperial and Toronto Express make connection at Calgary for Edmonton. There is also a through standard sleeper from Vancouver to Chicago operated on the Imperial. The Coast Kootenay train leaves Vancouver at 7.30 p.m. for Okanagan and Kootenay points, carrying through standard sleeper to Nelson. For further information phone 1270 or 121, or call at the City Ticket Office, 1102 Government Street, or the Wharf Ticket Office.

2 Christmas Sailings of this Famous Service

Low rates for choice accommodation

To Plymouth, Cherbourg and London—
Dec. 13, "ANTONIA," from Halifax

To Belfast, Liverpool and Glasgow—
Dec. 11, "LETITIA," from Saint John, N.B.
" 12, " from Halifax

For as little as $85 Third Class one way to British Ports. Round Trip $155.

NOËL

CANADIAN SERVICE

Cunard Anchor-Donaldson LINES

The Cunard Steamship Co. Limited, 622 Hastings St. West, Vancouver, or any STEAMSHIP AGENCY

Established 1885

Free Exhibition of La Parisienne Ladies' Footwear

Tuesday—Wednesday—Thursday, October 5, 6 and 7

Factory expert will record your size, last and fitting in their blue books. Samples on exhibition. We welcome the ladies.

MAYNARD'S SHOE STORE

649 Yates Street Phone 1232

Where Most People Trade

KIRKHAM'S GROCERTERIA

749-751 YATES STREET

FRUIT DEPARTMENT OPEN EVERY EVENING

TO-NIGHT'S SPECIALS

On Sale after 6 p.m.

Bananas Per dozen . 30c

Chocolates Hand rolled, per lb. 35c

Sunkist Lemons Per dozen 19c

Ripe Tomatoes Per lb. 5c

Sweet Oranges Per dozen . 19c

Wealthy Apples 8 lbs. for 25c

New Alberta Butter Per lb. 38c

Oh Henry 2 Bars for 15c

COLD WEATHER COMFORTS!

Electric Heaters banish "that chilly feeling."

We have a large selection, $5.00 and up

MURPHY ELECTRIC COMPANY

722 YATES STREET PHONE 120

CLEAN UP PREMISES FIRE CHIEF URGES

Issues Timely Warning For Fire Prevention Week

The citizens of Victoria are earnestly requested to lend their aid all this week to the local Fire Insurance Agents' Association and Fire Chief Vernon Stewart in the campaign to clean up their premises as a preventive against the possible chance of fires. This is "Fire Prevention Week" and is a campaign that requires the assistance of everyone in the whole Dominion of Canada to assist in reducing Canada's enormous loss each year, amounting to many millions, besides fatalities that cause sorrow and distress in the home.

SELDOM BURNS

A clean house seldom burns. Rubbish and dirt, especially in cellars, under stairs, in attics and other out-of-the-way places, and rats and mice are the worst enemies of the fire preventionist as well as of those interested in sanitary conditions.

As the Fall season is approaching and all minds are turned towards putting things in order for the Winter, when the furnace and open fireplaces will again be in daily use, the time to begin this campaign for beauty, safety and happiness is "now." The place is "at home." The country depends upon you to do your part, so let's "do it now."

SAFETY RULES

The Fire Commissioner at Ottawa gives these safety rules for matches:

1. Use "safety" matches which strike only on the box.
2. Do not buy matches which break, lose their heads or glow after being put out.
3. Never throw away a match until every spark is out.
4. If matches are spilled, pick up every one.
5. Do not carry matches loose; children do not need to carry them at all.
6. Matches should be kept out of the reach of little children.
7. Keep them in covered boxes away from the heat of stoves or stovepipes.
8. Strike matches away from you. If striking on a box, first close the box. Strike downward on the box.

The garage as well as the home ought to have a thorough renovation. Oil-soaked cloths and other dangerous materials that accumulate should be taken out and destroyed.

FOR CYSTITIS

Take Our Herbal Remedies

Book on Skin Diseases. New Treatise on Chronic Diseases by Herbal Remedies. Pamphlets on Loss of Manhood and Diseases of Men. Booklet on Female Ills, and advice free by mail 30 years' experience. Without criticizing or disparaging your doctors, write us before losing hope. Treatment by mail our specialty. Phone Douglas 3294. Hours 2 to 6 and 7 to 9 daily. Sat., Sun. and Holidays closed.

Eng. Herbal Dispensary Limited

1350 Davie, Vancouver, B.C.

B.C.'s Oldest Herbal Institution

PHONE 215

Have Your Furnace and Pipes Examined FREE

Young & Pottinger

Plumbers and Sheet Metal Workers

2639 Douglas St. Agents Albion Furnace

Famous Eczema Remedy

An Old Chinese Formula

For centuries with great success a sure relief for Eczema, Itch, Ulcerated Legs and any Skin Diseases. For external use only.

For sale only at

1501 Government Street

SAANICH FARMERS MAY BE ASKED TO PAY METER RENTS

Unfair Burden Placed on Domestic Water Users, Reeve Asserts

Irrigationists of Saanich were last night informally warned by Reeve Macnicol of possibility of reimposition of meter rentals by the council.

In an address before the Ward Five Ratepayers' Association at the Royal Oak School, the Reeve showed that the experience of three years had proven that free usage of expensive large meters cannot longer be continued in fairness to the smaller users of water while Saanich is selling water to irrigationists almost at cost.

DOMESTIC SALES

"The margin of profit made on domestic water sales is sufficient to warrant free meters for such connections, and I am firmly of opinion that, as far as these users are concerned, Saanich should make no charge for meters as the instruments earn a profit by stoppage of waste of water," said the Reeve.

"A different situation exists in regard to irrigationists. These water users demand large and expensive meters. They obtain their supply at cost little, if any, above the actual expense of water to Saanich. There is no surplus earned by irrigation sales, to apply towards cost of meters or their depreciation. The meters are only in use for four months out of the twelve, but the cost to Saanich goes on throughout the year, my personal opinion being that depreciation is greater when the meters are idle than when they are in operation."

NOT EQUITABLE

"I consider that this situation must be met in a manner equitable to all water users in Saanich. I see no other method than collection of rentals for large meters. I arrive at this opinion after a very fair test, extending over a number of years," said the Reeve.

Saanich has in use the following installation of meters: 2 3-inch meters, 25 2-inch meters, 59 1½-inch meters, 130 1-inch meters, 230 ¾-inch meters and 2,127 ½-inch meters.

The cost of these has been as follows: the 3-inch meters were obtained from Victoria City at special prices, 25 2-inch meters at $85.65, cost $2,141.25; 59 1½-inch meters at $57.33, cost $3,382.47; 130 1-inch meters at $28.03, cost $3,643.90, an aggregate for 219 irrigation connections of $9,167.62, mostly to supply water for a few Summer months at little above cost.

For domestic purposes Saanich has 230 ¾-inch meters at $19.06, costing $4,383.80, and 2,127 ½-inch meters at $12.74, costing $27,452.78, an aggregate for domestic purposes, generally one to a home, amounting to $31,836.58. Departmental records show that that water sales through these meters provide a large margin of profit.

The Real Estate Board has accepted an invitation to visit the Albion Stove Works plant, 2101 Government Street, at 3.30 p.m., on Wednesday.

The Fifteen Hundred Club of Victoria District

Incorporated Under the Statutes of British Columbia

This is a Mutual Insurance Club and provides protection for your dependents at cost price.

Cost of Joining, $3.00. Age Limit 55

Persons of either sex eligible

For full particulars apply to

F. A. WILLIS, Secretary

P.O. Box 314 Victoria, B.C.

NEWS IN BRIEF

George M. Haines, charged with vagrancy in the city police court this morning, was remanded on his own recognizance until to-morrow.

The regular monthly meeting of the Marguerite Chapter, I.O.D.E., will be held at the home of the regent, Mrs. David Miller, this evening.

The regular monthly meeting of the Garden City Women's Institute will be held in the Marigold Hall Thursday afternoon at 2.30 o'clock. A full attendance of members is requested.

H. F. Hepburn was fined $1 for parking more than an hour within the city's prohibited area and W. G. H. Firth paid a $5 fine in the city police court this morning for having no rear light on his automobile.

M. Doyle, works superintendent of the B.A.P. Co., will address the Victoria branch of the Engineering Institute of Canada, Wednesday, October 6, at 8 p.m., in room 402 Pemberton Block, on the subject of "Paints and Preservatives." Professional engineers and others interestedare invited to attend.

Continuing their public lectures in the New Thought Temple Jay W. Cook and Carrick Cook, absolute scientists of San Francisco, will speak this evening at 8 o'clock on the subject: "Reason: Its Limitations and Possibilities" and on Wednesday their subject will be: "There Is No Death."

At the close of the hearing of Rex vs. Jean Bowers in County Court today, Judge Lampman reserved judgment in the case, an appeal by defendant appellant against a police court conviction on a charge of keeping beer for sale. H. A. Maclean, K.C., appeared for appellant, and C. L. Harrison for the respondent.

Members of Colfax-Rebekah Lodge will hold their silver tea and sale of home cooking and candy at the home of J. J. Hay, 654 Dallas Road, from 3 to 6 o'clock Wednesday. All Rebekahs and friends are invited. Mrs. Hay, former secretary, announced this afternoon on behalf of the committee in charge. A programme will be given.

The postponed general meeting of the Naval Veterans' Branch of the Canadian Legion will be held at 8 p.m. in their club rooms, in the Britannia Branch Building, corner Johnson and Broad Street, Friday, October 8. Members are urged to attend this meeting to deal with matters effecting the organization, and to receive cards, buttons, etc. Intending new members are invited to be present.

The public meeting of the Canadian Bible Society to be held in the Metropolitan Church on Wednesday evening at 8 o'clock will be addressed by Rev. J. William Ogden. Miss Mabel Humphries will sing. Others taking part in the programme will be Archdeacon Laycock, Dr. W. L. Clay and the Rev. Henry Knox. The chair will be taken by Arthur Lee. The meeting is open to the public.

Fire Wardens of the city have been asked to investigate what progress has been made with cinder-consuming devices in regard to sawmill operations. There is a mandatory provision in the city's by-laws that no unburnt embers may be allowed to escape. To enforce this provision, which the city has decided to do, it must first be shown that some remedy exists for the present nuisance complained of by residents in the lee of the mill district.

F. M. Preston, City Engineer, came in for warm commendation last night in letters to the City Council praising the promptitude of the engineer's department in the resurfacing of Fort Street. The work was done in record time and with the least possible interference to traffic, particularly heavy on the two blocks under repair. Merchants on the street resurfaced joined in their praise of the work and the men who had put it through.

D. A. Macdonald, City Comptroller, returned yesterday afternoon from Winnipeg, where he has been attending the annual taxation conference of the Citizen's Research Institute of Canada. Excellent papers were presented at the gathering, which was widely attended, states Mr. Macdonald, who is preparing a report on the convention, summarizing the useful ideas submitted to the delegates on various subjects.

A. A. Heaps, member-elect for the city of Winnipeg, North, is in the city on business to-day, looking into Victoria's method of civic administration in regard to waterworks and other services. To-morrow Mr. Heaps will be taken on a tour of the waterworks system by A. E. Todd and Alderman E. S. Woodward. To-morrow evening he will address the Trades and Labor Council at the semi-monthly meeting.

Charged with failure to make the necessary income and personal property tax returns, fourteen persons were arraigned before James Forman, J.P., sitting in the city police court this morning. All but two of the defendants were dismissed. They had filed their returns to the Government since their summonses had been received, and action against them automatically ceased. Two of the defendants were given a week's remand, with the understanding that their returns would be made immediately.

The regular meeting of the Overseas League was held in the dining-room of David Spencer's Limited yesterday afternoon with a large attendance. The president, the Rev. W. W. Bolton, introduced the speaker of the afternoon, Major P. F. Howden, who gave a most interesting talk on the Fiji Islands, bearing on the government, commerce, industries and social life of the country. The president urged members to invite their friends to give occasional addresses at the monthly meetings, and to get in touch with Mrs. A. E. Hodgins or Mrs. Wheatley.

NEW YORK STOCK PRICES BROKE TO-DAY

New York, Oct. 5—A successful selling attack in to-day's stock market here broke scores of issues, one to nearly ten points, despite a lowering of money rates. There was nothing in the day's news to account for the selling, generally described as on a "topheavy" market.

HOTEL LOBBY GOSSIP

HIGHWAY TO BE WONDER

The transprovincial highway along by the Fraser Canyon, which is now being completed by the Provincial Government, is going to be one of the wonder roads of the continent, according to D. S. Doig, president of the Automobile Club of Southern California, who arrived at the Empress Hotel late yesterday after touring the highway as far as Lytton.

With Mr. Doig are two other experience motor travelers, M. J. Brown and G. S. Woodward. They are resting up here before going on south.

This morning David Doig, retired bank manager of this city, called to have a talk with the visiting Mr. Doig.

INTERESTED IN US

From Olympia, Washington, there arrived at the Empress Hotel to-day a lively and interesting but studious party of young women, who are here to find out how our Government, courts and other institutions are run. After they are through with the Parliament and other public buildings here, they plan to go up the Island to look over the geology, the flora and the fauna of the district. Miss Shumah E. Quigley is running the party, with Miss Florence Tunnard and Delorah Williams as her aides.

Adam Smith Johnson, prominent Vancouver attorney, arrived at the Empress Hotel this morning on what was announced as a private commission, details of which cannot be divulged to the newspapers at the present time. Mrs. Adam Johnson, who was a visitor to Victoria during the Summer, accompanied her husband here.

FROM MAINLAND

Others, who have become interested in the Island, North of Victoria, are Mr. and Mrs. J. Bachman of Seattle, who have been honeymooning at the Empress Hotel since the end of last month. Before they end their holiday here they plan to make a tour North, probably going as far as Alberni.

Mrs. E. M. Crosfield and Mrs. S. D. Tattersall came over from Vancouver this morning and are at the Empress Hotel for a short visit.

LIKE OUR FLOWERS

Also there is Mrs. George Nicholson, wife of the Major, who is well known up and down the West Coast. Mrs. Nicholson, who is now living up near Barkley Sound, is on a short holiday here.

Mr. and Mrs. James Twohy are over from Seattle on a holiday visit. The flowers of Victoria appeal to them so much, they explained that for a while after their arrival they were busy ordering blooms with which to decorate their room at the Empress Hotel during their stay.

HEALTH PROFESSORS ARRIVE

Dr. L. S. MacKay, professor of gynaecology, Dr. B. J. Brandson, professor of surgery, Dr. D. Nicholson, assistant professor of pathology, all University of Manitoba, have arrived at the Empress Hotel on a health Canadian Medical Association; the Canadian Medical Association, the improvement lecture tour for the cost of which is being met by the Sun Life Insurance Company. They have lectured at Cranbrook, Nelson, Trail and Kamloops, and from here will go to Nanaimo, New Westminster, Vancouver, Prince Rupert and Prince George.

LIQUOR HEADS HOLD CONFERENCE HERE TO TALK OVER PROBLEMS

Davidson Meets Liquor Commissioners of Prairie Provinces

Problems of liquor administration are under discussion here at a conference between the liquor commissioners of the four western provinces of British Columbia, Alberta, Saskatchewan and Manitoba.

R. D. Waugh, administrator of Manitoba's Government liquor control system, is presiding at the conference, the other commissioners being R. J. Dunning, of Alberta; Dr. Amos, of Saskatchewan, and Hugh Davidson, of British Columbia.

The purpose of the conference, which follows a similar meeting in Winnipeg last year, is to discuss problems shared by the four provinces in the administration of their liquor laws.

NEW ASSISTANCE FOR TUBERCULOUS VETERANS OF WAR

Ottawa, Oct. 5 (Canadian Press)—The Tuberculosis Veterans' Association of Canada has passed out of existance and in its place the Tuberculosis Section of the Canadian Legion of the British Empire Service League has come into existence, according to an announcement from the headquarters of the former association to-day.

The merger brings an immediate additional strength to the Legion of nearly 4,000 members and fourteen branches.

In welcoming the Tuberculosis Veterans' Association into the united organization, Sir Percy Lake, national president of the Legion, declared war veterans afflicted with tuberculosis might be assured that the entire veteran body would constantly be alert to their needs and would ensure that all individual cases were given every attention.

E. H. MOORE DIED TO-DAY IN TERMINAL CITY

Vancouver, Oct. 5—Edward Hamilton Moore, for twenty years identified with the lumber industry of British Columbia, died here early today at his residence. He was seventy years of age and some years ago retired from active participation in business.

New Series Six-cylinder Sedan Hupmobile sells in Victoria, $2,185.***

FOREIGNERS IN CITY BESIEGED IN CHINA

Fifty-one Are Menaced While Armies Fight at Sianfu, Shensi Province

U.S. Legation at Peking Asks Rival Leaders to Safeguard Lives

Peking, Oct. 5.—There are fifty-one foreigners in the beleaguered city of Sianfu, capital of Shensi province, which the National armies are holding against the attack of General Lieu, Tuchun of the Province.

The United States legation at Peking appealed to the rival commanders to safeguard the foreigners, among whom are a number of British and United States missionaries. General Lieu replied by telegraph, expressing his desire to aid the marooned foreigners, but stating the city now "is occupied by bandits." His reference was to the units of the National army who occupied the city and are resisting attempts at expulsion.

TO FREE MISSIONARIES

Washington, Oct. 5.—United States Consul Vincent at Changshan notified the State Department to-day steps were being taken to obtain the release of the three United States missionaries captured by Chinese bandits at Malivan, North Honan, September 23.

The names of the missionaries, reported by Consul Vincent, are Karl Beck and Miss Minerva Weile of the Reformed Church, Philadelphia, and Miss Lydia Koebbe of the Evangelical Church, Cleveland.

SLAUGHTER AT WUCHANG

Hankow, Oct. 5.—Rendered desperate by hunger, 5,000 soldiers of the Northern troops garrisoning Wuchang flung themselves yesterday at the besieging Cantonese troops and were mowed down by machine gun fire. Those who were not killed in the first sprays of bullets attempted to re-enter the city, but its gates were held closed against them and all are believed to have perished. Food was exhausted several days ago, and the meagre supply kept for the soldiers is said to be gone also. Women and children are suffering in the city.

HON. V. MASSEY VISITS OTTAWA

Ottawa, Oct. 5. (Canadian Press)—Hon. Vincent Massey, who has been asked by Premier King to go to Washington as Canada's first Minister Plinipotentiary to the United States, was in Ottawa to-day. He declined to discuss his appointment.

He is to leave next week-end for London and will remain there during the Imperial Conference.

OVERNIGHT ENTRIES AT SALT LAKE

First race.—Five furlongs.

Amackassin	110
Pigmy	107
Captain Mac	110
Al	110
Roisterer	110
Different Eyes	110
Henry J.	110
Lucky Cat	110
Doctor Tubbs	110
Kinetic	110

Second race.—Five furlongs.

Breezy Buddy	105
Grand Polly	107
Reene Fry	106
Little Ora	107
Woodie Montgomery	110
Albion Boy	107
Honey Bird	104
Kahani	112
Fore Flyer	107
James Neely	110
Coombs	110
Fast Denny	105

Third race—Seven furlongs.

Nick Klein	105
Bon Box	115
Black Pat	108
Johnny O'Connell	110
Hop Over	105
Plowsteel	105
Olympiad	115
Bob Kay	110

Fourth race—Seven furlongs.

Pretext	107
Norita Curl	100
Much Oblige	104
Bessie Young	115
Lurman	108
Bethlehem Steel	107
Charles A. Byrne	105
Springvale	104
Lank	110

Fifth race.—Five furlongs.

Furious Bill	110
Elroble	116
Lemon Seth	114
Judge Hickman	121
Broncho Girl	100
Art Zeller	112
Supervisor	111
Bobb Allen	123
Coffield	103
Emma Williams	107
Sweetum	109
Regular Girl	116
Sonny Sunny	119

Sixth race—Four and one-half furlongs.

Baggage King	111
Canny Lady	118
Silver State	115
Swift Lady	99
Sayer M.	104
Runaway	110
Dick's Seth	118
Run Preserve	110
Miss Caltha	92

Seventh race—One and one-eighth miles.

Big Crag	101
Breech Loader	107
Ryanpom	112
Arravan	110
Cruzern	110
Gloom Girl	101
Whipsaw	109

REEVE SAYS VOTERS MUST BE CONSULTED

Saanich Ratepayers at Royal Oak Hear Municipal Leaders

Provincial Police Patrol and Waterworks Debated

The Fall series of ward meetings in Saanich opened last night at Royal Oak when the Ward Five Ratepayers' Association met at the Royal Oak School to discuss waterworks extensions, proposals to transfer the policing of Saanich to the Provincial authorities and other municipal affairs. W. Brydon occupied the chair and F. Cariss acted as secretary.

Councillor Oldfield outlined work performed in the ward during the past Summer. He explained proposals to extend the municipal waterworks system to Cordova Bay at a cost of $61,000, and the alternative plan to utilize springs above the Bay by installation of tanks and a local piping system. The latter plan was not to his liking, the councillor pointing out that such work would not be a logical expansion of the municipal waterworks and the cost of about $30,000 would have to be borne entirely by the residents affected.

Councillor Oldfield was asked as to the probable deficit to be faced by Saanich at the close of the present year, but was unable to give any definite statement.

VOTE NECESSARY

Reeve Macnicol dealt with the proposal to transfer police services in Saanich to Provincial officers, informing a questioner "I do not think it would be right for two members of the police commission to transfer the administration of police affairs to Provincial control without a vote of the people being first taken." He considered that Saanich should have security against large yearly increases in the charges required by the Provincial Police, seeing a weak point in the proposals in the limitation of the agreement to one year.

Councillor Kirkham, chairman of the special water committee of the council, outlined extension proposals as they affect Ward Five. To provide Cordova Bay with a municipal supply will cost $61,000, the intake being from the Quadra Street main at Reynolds Street. He emphasized the necessity of spending $16,000 to duplicate 4,000 feet of the Cloverdale main, pointing out that without this change it will be impossible to meet the demands of the high levels in Gordon Head, and that increase in settlement in that district is dependent on a better water supply than is now possible.

Many questions were asked, and the meeting closed with votes of thanks to the speakers.

CHAMBER GROUPS ARE ACTIVE NOW

Industrial Executive in Session; Tourist Trade Section to Meet

The executive of the industrial group of the Victoria Chamber of Commerce met to-day to consider various business matters.

On Friday morning at 11 o'clock the retail merchants' group of the Chamber will hold special session to discuss important business matters.

The transportation section of the Chamber will meet on Thursday, probably in the early afternoon.

A luncheon meeting of the tourist trade group to draw up tentative plans for its programme of Winter entertainments for visitors to Victoria is to be held on Friday. This group is entering into its period of Winter work, and for the next few weeks will be busy arranging concerts and entertainments of various sorts for the benefit of Winter tourists. The group in the past has done invaluable work and has popularized Victoria with hundreds of transients as a Winter holiday resort.

KIWANIANS PLAN SMOKING CONCERT

Business Committees Report Progress at Weekly Luncheon

The Kiwanis Club weekly luncheon programme at the Chamber of Commerce to-day opened with a musical entertainment by Charlie Hunt's "Victorians," the five musicians winning hearty applause. Reports were given by working committees, and members discussed proposals for the Winter season.

Victor King dealt with the work of the attendance committee. J. McIntosh outlined proposals for visits to neighboring Kiwanis clubs in the next few weeks. Treasurer Charles Pangman briefly reported surpluses in the general fund, the underprivileged child fund and the hospital fund.

C. Elwood Watkins forecasted early commencement of the new wading pool at Central Park, urging all members take a share in the construction.

Lon Tweedie outlined preparations for Kiwanis golf and bowling competitions. Rev. W. Scott told of the progress of the underprivileged child work carried on by the club. He paid a tribute to the readiness of all members to respond to calls for service.

Leonard Phillips sketched the sessions of the weekly Forum, and the president, B. C. Nicholas, recalled that Forum members had shared in an inter-club debate last Winter and had been victorious.

Fred McGregor spoke on behalf of the house committee, praising the meals and accommodation provided by the Chamber of Commerce caterer. The members decided to hold a smoker in the course of the next few weeks.

Greatest Musical Invention of all Time

The new *Orthophonic* Victrola

EVERYBODY who hears the Orthophonic Victrola for the first time is amazed and astounded. It gives a new and more glorious meaning to the word .... *music!*

Come today and hear it—learn how this great invention is bringing the enjoyment of musical genius within the reach of millions.

Three handsome models. $115, $200, $385. On convenient terms.

Fletcher Bros. (VICTORIA) LIMITED

1110 Douglas Street

Let Me Tell You That We Have Electric

AIR HEATERS FOR $5.00

Also Radiant type Heaters from $7.00 and Up.

SEE OUR DISPLAY

HAWKINS & HAYWARD

Electrical Quality and Service Store

1121 Douglas Street, cor. View Phones 643-2627

Help to Build Victoria's New Cathedral.

PREMIER PREPARES TO LEAVE SOON FOR EMPIRE CONFERENCE

Ottawa, Oct. 5.—Preparations for the departure of Premier King and Hon. Ernest Lapointe, Minister of Justice, for the Imperial Conference are under way and the Premier's office is a busy spot at present.

In addition to preparing for the conference, Premier King is attending daily Cabinet meetings, dealing with important business. There are two senatorial vacancies in the province of Quebec and one in Nova Scotia to be dealt with along with the Maritime Commission's report and the appointment of a Minister of National Defence. Lieut.-Colonel J. L. Ralston of Halifax is slated for this post, with Paul Hatfield of Shelbourne-Yarmouth mentioned as the appointee to the Senate from Nova Scotia.

WILLINGDON MEETS MEMBERS OF STAFF

Ottawa, Oct. 5 (Canadian Press)—Viscount Willingdon, new Governor-General of Canada, visited his office for the first time to-day and made the acquaintance of his staff.

To-night Lord and Lady Willingdon will attend the first of many social functions awaiting them.

LIMA BEAN SOUFFLE

One cup cooked sieved lima beans, 3 eggs, 4 tablespoons flour, 2 tablespoons butter, 2 tablespoons bacon drippings, ½ teaspoon salt, ¼ teaspoon pepper, 1 cup milk, few drops onion juice.

Mit butter and bacon fat and stir in flour. Season with salt, pepper and onion juice and slowly add milk, stirring constantly. Bring to the boiling point and remove from the fire. Add yolks of eggs and blend thoroughly. Add beans and fold in the whites of the eggs beaten until stiff. Turn into a buttered baking dish and bake in a pan of hot water in a moderate oven for twenty-five minutes or until the souffle is well puffed and firm to the touch. Serve at once.

"VANART"

FOR FLAVORING CAKES CUSTARDS ETC

LIKE VANILLA ONLY NICER

—AT YOUR GROCERS

Homes Furnished Complete on Easy Terms Without Interest

STANDARD FURNITURE

719 Yates Street

Rheumatic Pains Go Swollen Joints Vanish

Thousands of sufferers have freed themselves from the bondage of rheumatism; rid themselves of the torturing pain; reduced the swollen joints; thrown away canes and crutches, and from helpless beings became able to work and be of use to themselves and families.

They took Rheuma, the modern enemy of rheumatism and gout.

Don't be skeptical about Rheuma. You will know in a few days after beginning the treatment that the dangerous poisons are leaving your system through the natural channels. Rheuma should please you in a day and make you hopeful of quick recovery in a week or money refunded.

Rheuma acts on the blood, stomach and liver, and must quickly bring long prayed for comfort to distressed sufferers or money back. Vancouver Drug Co. and druggists everywhere sell it with this guarantee. (Advt.)

SHOES

AT 33c ON THE DOLLAR

Stewart THE SHOE MAN

1321 DOUGLAS ST.

WOOD!

Good Fir Wood, per cord load..

Good Fir Wood, per half load.

Kindling Wood, per cord load

C.O.D.

Lemon, Gonnason Co

Phone 77 .... 2324 Gov

PRODUCE & GRAVEL

Sand

For all purp

Large

1002 Stor

HOCKEY, BOXING **TIMES SPORTING NEWS** GOLF, FOOTBALL

To Determine Future Of Victoria Eleven

Officials to Meet to-night and Discuss Question of Carrying on in Pacific Coast Football League; Preston and Bowman, Two Players, Have Transferred to James Island, But Officials Claim They Still Have Strength to Stick; Games Arranged for Saturday

At a meeting to be held this evening the future of the Victoria City football eleven will be determined. There have been rumors of late that the club was through and would turn back its franchise to the Pacific Coast Football League, but those who have the club's welfare at heart say that, so far, no decision of that nature has been made.

When Bob Preston and Bowman were transferred from the Victoria City team to James Island, of the First Division, rumors that the team had been broken up gained ground.

"We have lost Preston and Bowman," said one of the officials of the club this morning, "but we still have eleven or twelve men signed. We can carry on in the Pacific Coast League, and will do so if the meeting to-night feels that way inclined. Most of those who are predicting the downfall of the Victoria City eleven have failed to lend a hand in trying to keep the team going and aid in giving the city better football."

ANXIOUS TO GET PLAYERS

Teams in the First Division are anxiously waiting to see what the Victoria City Club intends to do. All of them would like to secure the services of some of the players. None of the players in the First Division have shown a disposition to change over to the Victoria eleven and help them out. They have stated that they wish to remain with their old clubs. However, should the Victoria City break up there would be a wild scramble for players.

Every effort will be made by those at the head of the Victoria eleven to keep the team going. Although they have not received the backing that they had expected they, nevertheless, are desirous of going through with the job they started.

To-night's meeting, which will be attended by all officials of the club, will determine the future of the Victoria city team.

The draw for next Saturday's games in the First Division has been made. It is as follows:

Esquimalt vs. Victoria West at Beacon Hill. Referee Oliver.

Thistles vs. James Island at Royal Athletic Park. Referee Saunders.

This will be the first meeting between these clubs this season. The Wests, who dropped their opening game of the season to the Thistles, came back on Saturday and defeated James Island, who have strengthened up materially. The Wests have a fast-moving forward line with a sound back division. Esquimalt have a well-balanced team and the Wests will have to travel fast if they intend to win. Esquimalt have not been beaten this season, although they were lucky to escape defeat last Saturday at the hands of the Thistles.

A KEEN MATCH

The Thistles and James Island should have a keen match. The youngsters were a bit disappointed over their failure to halt Esquimalt on Saturday, but they have the speed and ability to come through yet if they take advantage of their chances in front of the nets. James Island are determined to be in the running and are signing up new material whenever it appears.

LAWN BOWLING

The lawn bowling season in connection with the Burnside Lawn Bowling Club came to a successful termination on October 2, Saturday evening, with the presentation of the prizes won during the past season. J. M. Boyd, president of the Club, presided and complimented the members on the very successful season which had just concluded and predicted further substantial progress during 1927, when the new club house now in course of construction was complete. The prizes were then presented to the winners and a very enjoyable evening was afterwards spent in a 500 game for turkey prizes which are to be presented at Christmas to those obtaining the largest number of points.

The members held another meeting last week to consider the erection of the new club house, the foundations for which were recently laid. The plans, which make provision for a useful and artistic club house, were before the meeting, and as sufficient debentures have been taken up to ensure further progress, it was decided to go ahead at once with the erection of the superstructure, which will include a larger club room for card parties, dances and entertainments as well as lockers for the use of the members, ladies' and gentlemen's cloak rooms and kitchen, with an open fireplace in the large club room.

The list of prize winners for the past season who received their prizes, were as follows:

Wednesday League prizes — 1, J. Cobbe; 2, F. J. Byng; 3, W. Tupman.

Mixed doubles—J. Cobbe and Mrs. Byng.

Club doubles, won by T. Halladay and F. Moules.

Ladies' doubles, won by Mrs. Renfrew and Mrs. Dealey.

Ladies' singles—Mrs. Dealey, winner.

Club championship, the Trustees trophy, sterling silver punch bowl for perpetual competition in singles, won the first time by J. R. Johnston; runner-up, Fred Moules.

Refreshments were served during the evening by the members of the Ladies' Lawn Bowling Club.

Do you know that the new series Hupmobile sells in Victoria for $2,185?

Canadian Ruggers All In Shape But Limping McDonald

Hold Workout and Perfect Defensive Play to Combat Vancouver Offensive

Victoria's "Big Three" rugby team turned out last night for a light workout in preparation for the second game of the league to be played here against the Vancouver all-stars on Saturday.

Jack McDonald was the only one missing. He is laid up with a bad ankle but will be seen in action again on Saturday.

Coach Cook gave the players some new plays and explained to them their weakness in certain departments. He also worked out a new defensive system to combat the Vancouver plays. The rest of the practice was spent in running and kicking to get the boys limbered up.

HORSE RACING

New York, Oct. 5.—Florian, owned by Mrs. L. Viau, had an easy time winning the Lynbrook claiming stakes, $2,000 added, the two-year-old attraction at the Jamaica track yesterday. Florian, with Malben up, was five lengths in front of Avisack, with Don Bonero third. The time for the five-and-one-half furlongs was 1.06 1-5.

Miss Chinicy, which paid $57.50 for a $2 ticket, was home first in the two-year-old event at the Fairmont plant, worth $1,200 added. Engading took the place and Fast Black came into show. The five-and-one-half furlongs were run in 1.13.

Another long shot, Impossible, which brought $47.50 for a $2 play, was victorious in the sixth race at Beulah Park. Gay Boy was second in front of Perhaps. Impossible covered the mile and seventy yards in 2.10 1-5.

Royal Sweep triumphed in the fourth race at Churchill Downs at a mile and a sixteenth for three-year-olds and upwards. High Prince finished second and Mac O'Boy third. The time was 1.47 3-5.

Lexington, Ky., Oct. 5.—Racing was resumed at the Lexington Grand Circuit meet yesterday when a programme of five races was given and four of them, including the Transylvania, finished. It was won by Guy Trogan in handy fashion.

The Kentucky Stake, for three-year-old trotters, was undecided after three hard heats with the Indiana filly, Petrena. Harvester, standing best in the summary. Though the Translyvania was the monetary feature, both the Cumberland and Kentucky were better contests. It proved rather easy for the Harriman trotter, after trotting the first three-quarters of the first mile in 1.31 1-4 he was permitted to take it easy home almost in a jog.

The Kentucky had three heat winners. The western colt, Captain Axworthy, after taking the initial round in 2.06 3-4, made bad breaks in the following heats, finishing in the ruck in the second and back of the flag in the final. Petrena Harvester, trotting a good race throughout, stood best in in the final summary and to-day she and the Indiana colt, Peter Ford, will fight it out for supremacy.

Miss Fowler, Holder of English Title, is Beaten Early in Golf

Woodhall Spa Links, England, Oct. 5—Miss Doris Chambers, of Wirrall, a former titleholder, defeated Miss Edith Leitch, of Walton Heath, by two holes when they met yesterday in the first round of the English ladies' golf championship being played here this week.

One hundred and eleven women golfers, including some of England's best, are competing in the tournament. Miss Chambers, however, with the exception of Miss Doris Fowler, of Northamptonshire, the present titleholder, is the only previous winner entered.

The defeat of Miss Fowler, the titleholder, was the surprise of the day's play. She fell to her second cousin, Judith Fowler, 4 and 1.

Miss Edith Wilson, of Nottinghamshire, former girls' champion, defeated Mrs. O. Jones, of Sheffield, by 5 and 4.

Bays and Bakers Battle For Lead Of Soccer League

Last Week's Winners Will Meet at Royal Athletic To-morrow to Decide Leader

Navy and Tillicums Will Try to Avoid Cellar Position in Game at Beacon Hill

First place in the Wednesday Soccer League will be at stake to-morrow afternoon in the game between the Hudson's Bay and Rennie and Taylors at the Royal Athletic Park. These teams were successful last week and are tied for the leadership. It will be the first time they have met this season and a thrilling struggle is expected. The kick-off will be at 2.45 o'clock.

In their appearance last week both teams showed fine class. The Bays, who have strengthened their last year's championship lineup by the addition of several young, aggressive players, have plenty of pep in their composition and fight every inch of the way. Rennies, who were always hard on the track of the Bays last season and often on top, have still a great team and, with an even break, will put the Bays through their paces properly.

NAVY OPPOSE TILLICUMS

The other tit bit of the afternoon will be between the two losing teams of last week, the Navy and the Tillicums. The losing team will take the place at the foot of the ladder. The game will be played at Beacon Hill Park with 3 o'clock as the starting time.

The teams will be:

Hudson's Bay—Shrimpton; Armstrong and Gardiner; McKay, Haggen, and Kirchin; Addie, Fish, Clarke, Woodley and Hanson; reserves, Robinson, Mair and Melville.

Rennie & Taylors—Gillam; Gilbert Taylor, McKinnon and Stewart; Caskie, Speak, Jeffries, Field and Davies.

Tillicums will be chosen from the following: Matthews, Armitage, Post, Wallace, Carey, Routledge, Owens, Brown Eagle, Borde, Teoby, Hocking Ross and Kemp.

Elect Local Men To Govern P.N.W. Golf For Season

Seattle, Oct. 5. — Portland was awarded the 1928 title tournament of the Pacific Northwest Golf Association, and J. A. Sayward elected president, Walter Parry secretary, and T. S. McPherson treasurer of the organization, at its annual convention here. The trio of officers are of Victoria, B.C. Holdover directors include A. T. Goward, Victoria, and John Hart, Vancouver.

The association decided that associate membership will be available to any club in the Pacific Northwest whose active membership does not exceed 140 and which is located more than twenty milese from any population centre of more than 20,000. The fee for such membership was voted at $50, one-half of the regular fee, while the club will be entitled to one delegate and one vote at association meetings instead of the usual two delegates and two votes.

The association reported a membership of thirty-nine clubs, an increase of three over last year. The number was increased when the meeting accepted the application of the Skagit Country Club for reinstatement, and the entry of the Willapa Harbor Golf and Country Club as the first associate member.

Winnipeg Boxers Win Fights in Chicago

Chicago, Oct. 5.—Del Fontaine of Winnipeg won on a foul from Joe Anderson of Kentucky in the fifth round here last night. Anderson had the better of the battle up to the time of the foul. They weighed 160 pounds.

Harry Dillon of Winnipeg won a referee's decision over Joe Wood of Chicago in a ten-round bout. They weighed 175 pounds.

CROWD WAS DISPLEASED

Pittsburg, Oct. 5.—Max Rosenbloom of New York had things his own way here last night in a ten-round bout with Johnny Wilson of Boston, former middleweight champion, and the New Yorker won the unanimous decision of the judges.

Although Rosenbloom was given every round, the small crowd of 2,000 repeatedly protested that he was not doing his best. Wilson weighed 159 and Rosenbloom 169½.

WIN FOR LOMBARDO

New York, Oct. 5.—Jose Lombardo of Panama won a ten-round decision over Frank Fink of Texas at the Broadway Arena, Brooklyn, last night. The weights were: Lombardo 129½, Fink 130½.

AMATEUR BALL CHAMPS

Philadelphia, Oct. 5.—The Cincinnati Commellos yesterday won the amateur baseball championship of the United States by defeating the Detroit Checker Cab team, 6 to 5, in a ten-inning struggle at the Sesqui-Centennial Stadium.

ROVERS TO MEET

A special meeting of the Saanich Rovers Football Club will be held to-morrow at 8 p.m. Players wishing a place on team and all interested are asked to attend.

PITCHES GREAT GAME

GROVER ALEXANDER

The Yankees' powerful hitters looked like the fifteen-cent variety on Sunday when Grover Alexander twisted benders around their necks in the second game of the world's series. The Yanks got but four hits and ten of them struck out. Every Yankee but Combs whiffed at least once. Alexander is another discard to bring fame to himself. He was thrown overboard by the Chicago Cubs midway through the season and has been a great help to St. Louis.

Nanaimo Wants To Get Back Into Pacific Coast League

Vancouver, Oct. 5—Nanaimo soccer club intends to withdraw from the recently-formed British Columbia Inter-city League, Pete Seggie, secretary of the Nanaimo Club, stated over the long distance telephone last night. Seggie also revealed that Nanaimo has applied for permission to resume its place in the Pacific Coast League.

Officials of the Pacific Coast League would not commit themselves regarding these latest developments, but pointed out that Nanaimo's resignation had never been accepted, only laid on the table.

ALL DOLLED UP FOR ACTION

BENNY McMILLAN

After having been schooled in English rugby since he was able to run Benny is now a supporter of the Canadian code and, in the game in Vancouver on Saturday, was one of the stars. Benny will play flying wing for Victoria on Saturday next against Varsity. This game is arousing much interest as it will give Victorians their first opportunity to see two league teams battling for a B.C. championship. Victoria now top the league as a result of Saturday's sparkling victory.

Hockey War Clouds Finally Clear Away; Detroit Satisfied

Sale of Cougars Completed With Club Which Holds Franchise in N.H.L.

Disappointed Interests Have Money Refunded to Them; no Opposition League

There will be no hockey war in the East. This was intimated in these columns some days ago.

When the Patrick brothers, Lester and Frank, left the coast several weeks ago to talk right in the faces of the National Hockey League moguls there was a feeling that there was going to be trouble. The Patricks had taken a stand and were determined to adhere to it no matter what happened. The N.H.L. had not played fair in their dealings and the Patricks did not hesitate to say so.

The N.H.L. moguls asked the Patricks to go East and talk things over. There was every indication that the western magnates would organize the American Hockey League and put teams in four or six cities in the East. They had the players with which to do it. Most of their former players had remained loyal to them.

CLEAR UP THE TROUBLE

The other day a message came from Montreal stating that the trouble in Detroit had been patched up. The disappointed interests in Detroit had returned to them the money they had advanced to the Patricks on the purchase price of the Cougars and this left the way open for a sale to the club which held the franchise in the N.H.L. The dispatch from Toronto is as follows:

"The Detroit Hockey Club and the Patrick brothers, Frank and Lester, of Victoria, yesterday completed the deal by which the Victoria Cougar hockey team was transferred there for $100,000. This announcement was made by Charles Hughes, president of the club, who returned from Toronto yesterday in company with the Patrick brothers.

"As soon as the money was paid over, the Patrick brothers refunded to Maurice Frieberg and Morris Caplan the $25,000 these two paid on the Cougars last Spring, when they assumed they would be voted a franchise in the National Hockey League," Mr. Hughes said.

OUTRIGHT RELEASE

In return for the refund, Frieberg and Caplan, Hughes explained, signed papers releasing all claims to the Cougars against the Detroit Hockey Club, the Patrick brothers, and National Hockey League.

The completion of the deal brings to Detroit the following Victoria and other Western Canada Hockey League players: Fredrickson, Halderson, Loughlin, Hart, Oatman, Sheppard, Meeking, Walker, Holmes, Gagne Foyston, Stewart, McIntyre, Sparrow and Fraser. In addition, several other players have been announced as signed by the Detroit club.

Ottawa, Oct. 5—A. C. Hoschen, vice-president of the Saskatoon Hockey Club, was in the capital yesterday, and while here had a conference with officials of the Ottawa Hockey Association, which has bought the contracts for Bill and Bunny Cook from the Saskatoon club. Mr. Hoschen stated that the Saskatoon club is standing behind the Ottawa club in seeing that the contracts with the Cook brothers are respected. He stated that the N.H.L. would, in his opinion, insist that hockey contracts be respected. "After all, hockey contracts are probably the most valuable assets the National Hockey League or any other professional league, has, and I am quite sure the N.H.L. will apply business principles in dealing with this question and insist that contracts must be respected, for it is in the interests of hockey, if the game is to endure, that this should be done. I have assured the Ottawa Hockey Club that Saskatoon is right with them," he said.

Hoschen further stated Saskatoon would have a club in professional hockey this coming Winter and that several Eastern amateurs had already applied for contracts with his club.

Indoor Bowlers to Meet This Evening

A meeting of the City and Commercial Indoor Bowling Leagues will be held to-night in the Pemberton Bowling Alleys at 8 o'clock, to adopt rules and regulations for the coming season. A full attendance of members is requested.

Bowlers are already getting into the 200's and favorable comment on the improved conditions is to be heard on all sides. A large number of new players may be seen at the alleys, and interest generally is on the increase.

L.I.F.A. Will Meet Dominion President Here To-morrow

An important meeting of the Lower Island Football Association will be held to-morrow night at 7.30 o'clock at the Y.M.C.A.

Jack Russell of Vancouver, president of the Dominion Football Association, will be in attendance and all clubs are asked to have delegates present.

HITTING HERO

In the seventh inning of the second game of the world's series Southworth cracked a homerun into the stands with two men on bases and won the second game of the world's series for St. Louis. Southworth was discarded this year by the New York Giants.

OLD COUNTRY STANDINGS

ENGLISH LEAGUE
First Division

	P.	W.	L.	D.	Pts
Birmingham	9	5	2	2	12
Leicester City	9	4	1	4	12
Sunderland	9	5	2	2	12
Bolton Wanderers	8	5	2	1	11
Burnley	8	4	1	3	11
Huddersfield Town	9	3	1	5	11
Bury	9	3	2	4	10
Tottenham Hotspurs	9	3	2	4	10
NewcastleUnited	9	3	2	4	10
Leeds United	9	4	3	2	10
Sheffield United	9	4	3	2	10
Arsenal	9	3	2	4	10
Manchester United	8	3	2	3	9
Blackburn Rovers	8	3	3	2	8
Derby County	8	3	4	1	7
Liverpool	8	3	4	1	7
Sheffield Wednesday	9	2	4	3	7
West Bromwich Albion	9	2	5	2	6
West Ham United	7	2	4	1	5
Cardiff City	9	1	5	3	5
Everton	11	1	7	3	5
Aston Villa	9	1	6	2	4

Second Division

	P.	W.	L.	D.	Pts
Manchester City	9	6	1	2	14
Swansea Town	9	5	1	3	13
Preston North End	9	5	1	3	13
Port Vale	10	4	1	5	13
Hull City	9	5	2	2	12
Chelsea	9	5	2	2	12
Middlesboro	9	5	3	1	11
Oldham Athletic	9	5	3	1	11
Portsmouth	7	4	2	1	9
Notts Forest	8	3	2	3	9
Blackpool	9	4	4	1	9
Southampton	9	3	3	3	9
Clapton Orient	8	3	3	2	8
Fulham	8	3	3	2	8
Grimsby Town	9	2	3	4	8
Notts County	9	4	5	0	8
Reading	10	2	6	2	6
Darlington	8	2	5	1	5
Barnsley	8	2	5	1	5
Bradford City	10	1	7	2	4
South Shields	7	1	5	1	3
Wolverhampton Wand.	9	0	7	2	2

Third Division—Southern Section

	P.	W.	L.	D.	Pts
Bristol City	9	6	1	2	14
Swindon Town	9	6	1	2	14
Luton Town	8	6	1	1	13
Newport County	8	5	1	2	12
Brentford	9	5	2	2	12
Millwall Athletic	10	5	3	2	12
Crystal Palace	9	4	2	3	11
Plymouth Argyle	9	4	3	2	10
Gillingham	9	4	3	2	10
Southend United	9	4	3	2	10
Brighton & Hove Albion	7	3	1	3	9
Exeter City	8	2	2	4	8
Bournem'th & Boscombe	9	3	4	2	8
Norwich City	8	2	3	3	7
Watford	9	3	5	1	7
Northampton	10	3	6	1	7
Queen's Park Rangers	9	2	5	2	6
Bristol Rovers	9	2	6	1	5
Coventry City	9	2	6	1	5
Merthyr Town	10	2	7	1	5
Charlton Athletic	7	2	5	0	4
Aberdare Athletic	10	2	8	0	4

Third Division—Northern Section

	P.	W.	L.	D.	Pts
Stoke City	10	7	1	2	16
Chesterfield	9	6	1	2	14
Halifax Town	8	5	1	2	12
Stockport County	8	5	1	2	12
Rochdale	9	6	3	0	12
Tranmere Rovers	9	5	3	1	11
New Brighton	9	4	2	3	11
Nelson	8	4	2	2	10
Rotherham United	8	3	2	3	9
Wrexham	10	3	4	3	9
Crewe Alexandra	9	3	4	2	8
Bradford	9	2	3	4	8
Durham City	9	4	5	0	8
Lincoln City	10	2	4	4	8
Hartlepool United	9	3	5	1	7
Walsall	9	2	4	3	7
Southport	9	2	4	3	7
Ashington	9	1	4	4	6
Doncaster Rovers	8	1	4	3	5
Barrow	8	1	4	3	5
Accrington Stanley	10	1	6	3	5
Wigan Borough	9	1	6	2	4

SCOTTISH LEAGUE
First Division

	P.	W.	L.	D.	Pts
Rangers	9	7	1	1	15
Dundee	8	5	0	3	13
Aberdeen	9	5	1	3	13
St. Mirren	8	6	2	0	12
Celtic	8	4	1	3	11
Motherwell	8	4	2	2	10
St. Johnstone	8	4	3	1	9
Partick Thistle	8	3	3	2	8
Hearts	8	3	3	2	8
Cowdenbeath	8	3	3	2	8
Falkirk	8	2	2	4	8
Airdrieonians	8	3	4	1	7
Hamilton Academicals	8	2	3	3	7
Dunfermline Athletic	9	3	5	1	7
Hibernians	8	3	5	0	6
Morton	8	3	5	0	6
Queen's Park	8	2	5	1	5
Clyde	8	1	5	2	4
Kilmarnock	9	2	7	0	4
Dundee United	8	1	6	1	3

Second Division

	P.	W.	L.	D.	Pts
Bo'ness	8	6	2	0	12
Armadale	8	5	1	2	12
East Stirlingshire	8	5	1	2	12
Arthurlie	8	5	2	1	11
Stenhousemuir	8	4	1	3	11
Raith Rovers	8	5	3	0	10
East Fife	8	4	2	2	10
Forfar Athletic	8	3	2	3	9
Queen of South	8	3	3	2	8
Ayr United	8	2	3	3	7
King's Park	8	2	3	3	7
Clydebank	8	1	2	5	7
Nithsdale Wanderers	8	2	3	3	7
St. Bernards	8	3	4	1	7
Third Lanark	8	2	4	2	6
Bathgate	8	2	4	2	6
Arbroath	8	2	5	1	5
Dumbarton	8	2	5	1	5
Albion Rovers	8	1	5	2	4
Alloa	8	1	5	2	4

Pitchers Who Work Fast Are Invariably Best, Declares Evans

Mathewson, Johnson, Alexander, Walsh and Bender Usually Pitched Quickly

Cites Incident of Lefty Groves Who Was Waited Out by Major League Batters

By BILLY EVANS

A large majority of the truly great pitchers of the past thirty years have been fast workers.

By that statement I mean they didn't waste any time walking around the pitcher's box or resorting to any other dilatory tactics which tended to irritate the batsman and thereby break down his efficiency.

Consider the careers of Mathewson, Johnson, Alexander, Walsh, Bender and many others as proof of the theory that the great pitchers work fast. Seldom did games go over one hour and thirty minutes with any of the above-named pitchers performing.

Despite this irrefutable evidence, it is surprising how many major league managers lean to the "take-your-time" theory relative to successful pitching.

That is one reason why the games of to-day drag far more than they did a score of years back.

What, then, are the rights of the pitcher and at the same time of the batsman in taking his time?

* * *

CASE OF GROVE

"Lefty" Grove, the sensational Southpaw of the Philadelphia Athletics, was a fast worker in the minors and achieved great success.

When he joined the Athletics two years ago, his old manager, Jack Dunn at Baltimore, said he would win twenty games in his first year as a big leaguer. While it was apparent Grove had great stuff, he was unable to win consistently, although he showed flashes of remarkable ability.

Having a tendency to be wild, major league batters waited out Grove more than did the minor leaguers. This put him in the hole, necessitating that he come over with his fast one. If it was good, the batsman took a healthy cut at it.

The decision was finally reached that Grove was working too fast. At the start of the season it was rumored he had been instructed to count fifteen after he had got on the rubber before delivering the ball.

No doubt the original idea was to steady Grove rather than disconcert the batsman, although that may have also been a part of the scheme.

* * *

SCHEME WAS SUCCESS

Whatever the motive back of the count of fifteen before pitching it was a success. The unsteady Grove of 1925 was an entirely different pitcher, this year. He was a winner from the start.

Against no club in the American League has Grove met with more success than the Yankees. I think it was five straight victories he scored over the league leaders before suffering defeat this year.

Frantic at the manner in which Grove had turned them back, the Yankees sought devious ways and means of off-setting his effectiveness.

I am told that in the first game the Yanks managed to send Grove to the shewers, they adopted a policy of having the batsman count ten as Grove got on the rubber and then step out.

This necessitated the calling of time by the umpire and rendered void the good that came to Grove as the result of a fifteen count.

* * *

BEAT GROVE TWICE

It is obvious that if the batsman and pitcher kept up this stunt there would be no play. The batsman simply stepping out of the box two or three beats before the allotted fifteen as counted by Grove.

Regardless of either system's efficiency, the fact remains that the Yanks twice defeated Grove by out-counting him, as it were.

I happened to be umpiring the double-header on Labor Day at New York between these two clubs, which drew 62,000 people, the largest crowd ever at a regular season ball game.

Grove was sent in as relief pitcher in the first game with Tony Lazzeri at the bat. Twice Tony stepped out of the box just as Grove was about to pitch. It was apparent to me that the game would never be resumed if both continued such tactics.

I warned Lazzeri as to getting out of the box unless he had a legitimate reason and told Grove to continue to pitch if he did and I would rule on the situation. That ended the clowning.

However, I still stick to my original opinion, the fast working pitchers are invariably the best.

Los Angeles Will Not Accept Challenge of Toronto For Series

Los Angeles, Oct. 5.—A proposal by the Toronto Club of the International League for a "Little World's Series" with the Los Angeles team of the Pacific Coast League will "not be accepted," it was indicated to-day, with the partial disbanding of the coast champions.

Officials of the Toronto club, which defeated Louisville, American Association champions, in a post-season series yesterday, offered to come here for a play-off. Although the Los Angeles team is scheduled to play fourteen more games, it is assured championship and three star pitchers have been released for the season.

Everywhere!
BRIER
SMOKED BY MORE MEN THAN ANY OTHER BRAND IN CANADA
The Tobacco with a heart 739

AT THE THEATRES

DOROTHY GISH STARS IN IMMORTAL STORY OF "NELL GWYN"

Of the countless millions of human beings who strut the world's stage, those whose names and deeds are cherished a century after they're gone must indeed have been remarkable individuals," says Manager Robertson of the Dominion Theatre, apropos of the feature picture, "Nell Gwyn," which opened last night at the Dominion Theatre.

History, which records wars and political events, often ignores those women whose fame still persists in human memory. Such was Nell Gwyn, a poor orange seller of the London slums, whose beauty and personality elevated her to the position of England's popular comedienne, favorite of the Merry Monarch, King Charles II.

One of the most touching incidents in the picture is the scene where Nell induces the King to convert the vast, beautiful palace he is building as a present for her, into a hospital and home for his war-wrecked soldiers and sailors. Dorothy Gish, who was induced to go to England especially to play the part of Nell Gwyn by Herbert Wilcox, the young English directorial genius responsible for the picture, gives what is said to be one of the greatest dramatic studies yet seen of the tempestuous, brilliant, but good-hearted Nell.

AT THE THEATRES

Capitol — "Don Juan's Three Nights."
Columbia—"Tony Runs Wild."
Dominion—"Nell Gwyn."
Coliseum—"Mary's Ankle."
Crystal Garden—Dancing and swimming.
Playhouse—"The Ogopogo."
Royal—Louis Graveure in recital.

DOMINION
TO-DAY—USUAL PRICES
Britain's Great Film Masterpiece
"Nell Gwyn"
Starring
DOROTHY GISH
The Stage Every Evening
The DOMINION
CAPITOLIANS
In a New Programme
Dominion Comedy
"CIRCUS TO-DAY"
DOMINION NEWS
NEXT WEEK
DEMPSEY-TUNNEY
FIGHT PICTURES

COLISEUM
(PANTAGES)
Nightly at 8.15
Ed. Redmond Presents
"Mary's Ankle"
A Hilarious Farce in Three Acts
Prices ..... 25c, 35c, 50c and 75c
All Seats, Except 25c, Reservable
Phone 2314
Children Half Price, Except Saturday

Come where the fun is
DANCING
To Night
Twice Daily
Miss Lydia B. Fulsher, champion lady diver of Alberta, is giving exhibitions of diving—
4.30 and 9.00 p.m.
Crystal Garden

PROFIT NIGHT TO-NIGHT
Reg. Hincks Presents the Rollicking Farce
"The Ogopogo"
or
The B. C. Sea Serpent
On the Screen
"The Wilderness Woman"
With Aileen Pringle and Chester Conklin
MATINEE SATURDAY
PLAYHOUSE

A Wild Horse Stampede in America's Hills of Mystery
TOM MIX
in
"Tony Runs Wild"
FELIX THE CAT NEWS
Comedy
"Madam Behave"
STRING OF STEEL
Matinee ..... 15¢
Evening ..... 20¢, 25¢
Children ..... 10¢
COLUMBIA

NOW SHOWING CAPITOL Matinee 25c Evening 35c
A MERRY, SNAPPY, ZIPPY CONCERT DRAMA
"Don Juan's 3 Nights"
With a Stellar Cast, Including
LEWIS STONE SHIRLEY MASON MALCOLM McGREGOR
MYRTLE STEDMAN
STAGE PRESENTATION DE LUXE TWICE DAILY
THE CAPITOL MERRYMAKERS
With Another Snappy Programme, Introducing the Capitol Premier Dutch Dancers, or "20 MINUTES IN HOLLAND
CAPITOL COMEDY AND NEWS

WILD HORSE SAVES MIX FROM DESPERADOES IN COLUMBIA FILM

Manager Clark's announcement that the Columbia Theatre will show "Tony Runs Wild," Fox Films latest Tom Mix production, all this week, assures Victoria a chance to see some of America's most rugged scenery as the background for daring feats of horsemanship that test the strength, skill and courage of both the horse and rider.

The picture was filmed in the mountains of Arizona, in the Apache trail district. This is the most rugged and beautiful of the mountain districts in America. Along this picturesque road are famous gold and copper mines, famous cattle ranches and the Cliff Dwellings, where lived a race that has long since vanished from the world.

"Tony" is shown as a wild horse that is captured, tamed and then released. In the final scene he leads his wild band through a canyon and tramples to death the desperadoes who are shooting at his master from all sides.

CAPACITY HOUSE AT COLISEUM DELIGHTED WITH FARCE COMEDY

Last night at the Coliseum a capacity house greeted Mr. Redmond's production of the three-act farce, "Mary's Ankle," and judging by its enthusiastic reception at the initial performance, this play should prove immensely popular throughout the week.

Containing a multitude of hilariously funny situations and complications, the story revolves around the activities of three young adventurers, Geo. Olsen, Jack Cassidy and Alex. Wiers, and their efforts to gain as easily as possible a footing in the business world. The return of the popular Gertrude Burton in the title role, greatly strengthens the cast of the talented Coliseum players.

NEW SCREEN LOVER CREATED BY STONE IN "THREE NIGHTS"

A new type of roue was created last night by Lewis Stone, First National star, on the screen of the Capitol Theatre, where "Don Juan's Three Nights" had its local premiere. A roue the audience liked and approved. A roue who in the end by a great unselfish act became the hero of the colorful film. An all-star cast supported.

The story concerns the life and loves of a master musician. Infatuated with the genius of his music and the sophisticated gentleness of his personality, ladies of fashion flocked to his rooms at midnight to bask in the light of his love and fame.

But the pianist grew weary of such easy triumph until he found that the delicate charm of an unworldly girl was being offered at his altar.

In the negligee background of the gay picture were such well known beauties as Madeline Hurlock, Natalie Kingston, Betty Francisco, Myrtle Stedman, Gerturde Astor and Alma Bennett.

CERTIFIED CHEQUE FOR MILLION DOLLARS WENT UP IN SMOKE

Robert Kane's property man is resting up after a harrowing experience. Howard Higgin, director of Mr. Kane's new picture, "The Wilderness Woman," calmly asked for a certified cheque for $1,000,000 to be used in one of the scenes of the picture.

If you've never tried to get a certified cheque for a million without first getting the million, you don't know what work is, according to the property man. It would have been easier to go out and make a million first, he says.

But he did the trick. He was escorted to the studio by two bank detectives who watched the scene being filmed. Then, with great formality, they destroyed the scrap of paper. All week at the Playhouse Theatre.

Columbia Music School Pupils in Opening Recital

At the Columbia School of Music on Friday night the first monthly recital of the season was given before an audience that showed keen appreciation and no little surprise at the excellent programme rendered by such young students. To the junior grade in piano and violin was given the honor of giving the first recital of the season, and it was announced that the intermediate grade would give the recital at the end of this month, and the senior pupils are to be heard in November. The junior grade are to be congratulated on their performance, many of them showing marked talent, and all very careful training. Perhaps one of the most delightful numbers of the programme was the piano and violin duet, "Minuet in G" (Bethoven) played by Rosette Lee on the violin and Kathesine Sceats at the piano, both little pupils being about nine years of age.

Among those deserving special mention for their piano solos were Evelyn Dawson, Hilda Graham, John Hess, Opal Day, Audrey Milne, Rachel Conway, and very pleasing numbers were given by Phyllis Bodey, Winnifred Naven, Hubert Sceats, Jessie McDonald, Virginia Ross, Clifford Barlow, Nancy Murray, Laverine Neelands, Margaret Parker and Harold Alexander. There were four violin pupils of exceptional merit on the programme, and in their solos, Rosette Lee, Brian Burdon-Murphy, Clifford Wallis and Robert O'Neill reflected much credit on their teacher.

SALTS FINE FOR ACHING KIDNEYS

When Back Hurts Flush Your Kidneys as You Clean Your Bowls

Most folks forget that the kidneys, like the bowels, sometimes get sluggish and clogged and need a flushing occasionally, else we have backache and dull misery in the kidney region, severe headaches, rheumatic twinges, torpid liver, acid stomach, sleeplessness and all sorts of bladder disorders.

You simply must keep your kidneys active and clean and the moment you feel an ache or pain in the kidney region begin drinking lots of water. Also get about four ounces of Jad Salts from any good drug store here, take a tablespoonful in a glass of water before breakfast for a few days and your kidneys will then act fine. This famous salts is made from the acid of grapes and lemon juice, combined with lithia, and is intended to flush clogged kidneys and help stimulate them to activity. It also helps neutralize the acids in the urine so they no longer irritate, thus helping to relieve bladder disorders.

Jad Salts is inexpensive; makes a delightful effervescent lithia water drink which everybody should take now and then to help keep their kidneys clean.

A well-known local druggist says he sells lots of Jad Salts to folks who believe in trying to correct kidney trouble while it is only trouble. (Advt.)

Pola Negri's Great Chance to Come When She Does "Camille"

Pola Negri

In the offing stands a great opportunity to repeat the high climaxes of her famous picture, "Passion," a chance to do the greatest bit of acting she has done since coming to America.

That chance is "Camille," upon which production is to begin as soon as Pola has completed work on her "Barbed Wire," a war picture based on Hall Caine's "The Women of Knockaloe."

"The Women of Knockaloe" is declared to be Caine's masterpiece, and should afford the great Polish star good opportunities, but beside Camille, her chances here are confined.

In "Camille" the public can hope to see the creature of "Passion" again on the screen, captivating, alluring, flaming, moodful, sparkling.

Had Dumas writtne his piece with Pola Negri in mind he could not have produced a better vehicle for her powers. His Margurite Gautier is Pola, no other, the gay, resentful, flaming creature of loves.

Since Pola Negri came to America something greater has been expected of her than what she has accomplished. In "Camille" she will have her chance.

TWO-YEAR TERM FOR MAYOR ABANDONED

Present System Best Method of Ensuring Wise Leadership, it is Held

The two-year term for mayor, a recommendation made by Victoria's delegates to the Union of B.C. Municipalities, was jettisoned by the City Council last night under pressure from outside sources.

Alderman William Marchant, who sponsored the plan, said that the main reason for advocating it was to ensure a continuous policy at the City Hall. Half the council were two-year term men, and it was ridiculous that a chief magistrate would have to step down while aldermen continued.

Alderman H. C. Holmes, replying in defence of those who protested against the suggested changes, stated that the two-year aldermanic term was in a different position, in that out of five men elected some were sure to be good, but where only one choice was made, as for the mayoralty, the electorate might select a skipper who did not steer the ship as well as desired. Two years would be too long a term to remain under an uncertain guidance, he said.

There is no likelihood of the mooted change being pressed, it was concluded finally, as the council which originated the idea has now virtually withdrawn from its stand.

HERTZOG UPHOLDS MOVES DESIGNED TO STRENGTHEN EMPIRE

London, Oct. 5.—"I wish to assure the people of Great Britain that the representatives of the Union of South Africa at the Imperial Conference entertain no wish to be anything else than helpful in advancing the interests of the British community of nations," Premier J. B. M. Hertzog of South Africa said in an interview here yesterday, just after his arrival from South Africa as a delegate to the Imperial Conference, which is to open October 19.

STEAMSHIP ATTACKED

Hongkong, Oct. 5.—A British naval seaplane has been dispatched to Kwangtung Province to investigate a reported piratical attack on a steamer belonging to the China Merchants' Steam Navigation Company. Particulars as to piracy have not been received. The China Merchants' Company is a Chinese concern with head offices in Shanghai. It operates thirty or more ships.

LIQUOR SEIZURE TOTALS $100,000

San Francisco, Oct. 5.—"Neptune's Palace," an abandoned Barbary Coast resort, gave up liquors valued at $100,000 yesterday when federal agents raided the place. Jack Ellis and Morris Chemnick were arrested and charged with violating the Volstead Act.

Gaining entrance through a trap door in a garage adjoining the deserted amusement place, the agents discovered thirty-seven fifty-gallon kegs of whisky, said to be genuine pre-war bourbon, and fourteen ten-gallon kegs of assorted bonded brandies.

Liquors of more recent manufacture found in the place included fourteen fifty-gallon kegs of bourbon, 140 cases of gin and a quantity of grain alcohol. Officials expressed the belief the pre-war bourbon may have been part of the loot from the recent robery of a warehouse in the south end of the city, when about 200 barrels of choice liquors were stolen.

GRAVEURE DELIGHTS CROWDED HOUSE

Tumultuous Reception For Noted Baritone Last Evening; Fine Programme

To Louis Graveure, baritone, fell the honor last evening at the Royal Victoria Theatre of opening the three recitals to be given by visiting artists this season under the auspices of the Victoria Ladies' Musical Club.

It is a long time since a voice of such fine timbre has been heard in the city, and as a singer Louis Graveure stands revealed as an artist of the first calibre. High up, indeed, has he niched for himself a place in the pinnacle of fame. His vocal art is magnificent. What a student he must have been, and still is. His diction is delightfully distinct and effortless, a veritable lesson in completeness of understanding of the tone and sound-placement of consonants, so much more needed in languages of Teutonic extraction than is the knowledge of vowel-placement. In this regard lies one of the predominating characteristics of this famous baritone's study and is a prominent feature in his singing. He himself says: "The singing of consonants gives most facile and clear enunciation: round, eloquent tone; relieves throat-strain; economizes breath, and extends immeasurably the palette of expression." His tones are beautifully placed, unforced, and of such fine quality, not often heard among baritone singers. He, too, has the ability to make his songs appear to suit him, a rare art indeed. And how well does he understand the art—with keen appreciation of the psychology of the audience,—of programme building. Take, for instance, his first group the noble "Star of Eve," from "Tannhauser," the quaint Hungarian folk song, "Look Into Mine Eye," Dvorak's soulful "Songs My Mother Taught Me," and Gouned's, heroic Valentine's song from "Faust."

Mr. Graveure's success was immediate and instant recognition burst from the large audience present as to his values, and the enjoyment which pervaded the whole evening's performance. Generous to a degree he gave no less than six augmented numbers, these in the order given, being the Handel "Largo," from Xerxes; "Come Ye My Valentine," a dainty and original setting by his accompanist, Bryceson Treharne; the delightfully constructed song, "Sylvia," by Oley Speaks, the famous "Toreador," song from "Carmen;" "Tommy Lad;" and "Shipmates O'Mine."

The French group of four numbers, perfectly sung in that language, were given with all regard for tradition, dignified in style and beautiful in legato. Two of these were particularly outstanding Bimberg's "Il Neige" (The Snow), and "Vision Fugitive," from Massenet's "Heriodade." Other numbers that met with exceeding approval were "Mary, Kind and Gentle is She" (Old Scottish); "Winter Storms" (Treharne) with its tremendously difficult accompaniment, "O Lovely Night" (Ronald), the old Irish Folk song, "The Leprehaun," (the cobbler maker of shoes for fairies), and "The Trumpeter" (Airlie Dix). Seldom is it that a visiting artist has had a more spontaneous, or a greater reception than had Mr. Graveure, last evening, and as has been already said he, from the very first, was on the very best of terms with his appreciative and discriminating listeners. Bryceson Treharne is not only a pianist well equipped technically, but he is an accompanist to the manner born. His arduous and responsible task was accomplished with admirable musical proportions evincing a power of sentiment and ample intelligence. Besides accompanying throughout he gave a group of three well-known and popular piano numbers in perfect style, brightness of color and with perfection of detail. He, too, was recalled and in response to delighted-applause he played with a zephyr like softness of tone "Imitation of a Musical Box."

Mrs. Cameron, the president of the club, announced that, through a Portland bureau, the club would sponsor the appearance here of the celebrated soprano, Galli Curci, on October 27, an announcement hailed with applause.

The recent Irish Free State census revealed that proportionally more women emigrate from Ireland to the United States than from any other country.

ASTHMA
Dr. J. D. KELLOGG'S ASTHMA REMEDY
A safe, quick and effective relief for Asthma, Hay Fever and all Bronchial Troubles. For years Dr. J. D. Kellogg's Asthma Remedy has been recognized as the standard remedy for this dread affliction.
Manufactured by
NORTHROP & LYMAN CO., LIMITED, Toronto, Canada

FOR Sour Stomach
PHILLIPS' Milk of Magnesia
Hereafter instead of soda take a little "Phillips Milk of Magnesia" in water any time for indigestion or sour acid, gassy stomach, and relief will come instantly.
BETTER THAN SODA
For fifty years genuine "Phillips Milk of Magnesia" has been prescribed by physicians because it overcomes three times as much acid in the stomach as a saturated solution of bicarbonate of soda, leaving the stomach sweet and free from all gases. Besides, it neutralizes acid fermentations in the bowels and gently urges this souring waste from the system without purging. It is far more pleasant to take than soda.
INSIST UPON "PHILLIPS"
Each bottle contains full directions —any drug store. (Advt.)

WICKER FERN STANDS
Beautifully made by disabled soldiers—$3.50, $8.50, $12.50, $17.50. Call and see them.
THE RED CROSS WORKSHOP
584-6 Johnson Street (Just below Government). Phone 2169

Why BOVRIL is so good for you

AT the request of a Government Department *and entirely without the knowledge of* Bovril Limited, independent scientific experiments were carried out to ascertain *the food value of Bovril.*

It was found that, in addition to its direct nutritive value, Bovril has the remarkable power of very greatly increasing the nourishment got from ordinary food, when Bovril is part of the diet.

That is why BOVRIL IS SO GOOD FOR YOU

Sales Representatives for Canada
HAROLD F. RITCHIE & CO., LIMITED 10-18 McCAUL ST., TORONTO 46

Wall Street TO-DAY

Last Minute News on Stocks and Financial Affairs

New York, Oct. 5 (By R. P. Clark & Co.)—Liquidation followed by covering operations accounted for the irregularity in to-day's market. Undoubtedly the easier money rates promoted a good part of the evening up, though there was little dispositionto follow the rallying tendency in fact the recoveries attracted a more liberal supply of stock from time to time, which accounted for a sagging development that prevailed in the greater part of the session.

In the late afternoon Baldwin was in demand, which for a short time had a helpful influence, the expected $8 dividend basis announced by American Smelting helped to temper productions were announced, but the failure of the Atchison directors to increase the dividend rate was followed by an easing off in the carrier section.

The market to-day reflected the burdensome weight of recent distribution and a further lowering in values appears likely.

New York, Oct. 5 (By B.C. Bond Corporation's direct Wall Street wire) —The Wall Street Journal's stock market edition this afternoon says: Stocks continued to-day under the influence of the shrinkage in wealth incident to the break in the price of cotton and unfavorable weather conditions in various agricultural areas of the Middle West.

Estimates of the decreased purchasing power of the country resulting from lower cotton prices ran up to $500,000,000, arousing pessimism in professional quarters regarding the immediate outlook for the stock market.

Bearishness was intensified by indications of persistent liquidation of high grade investment rails like Atchison, New York Central, B. & O., U.P. and Atlantic Coast Line. One theory advanced for the pressure on these issues was that offerings were coming from banking interests with southern connections and from insurance companies making Florida hurricane losses.

Industrials were distinctly weak in the early dealings, apparently due to the adjustment of the speculative accounts impaired by selling movements in the previous session. Toward noon this section showed signs of being over-sold and a rally was staged at the expense of an overcrowded short interest in speculative leaders like Steel and General Motors.

Montreal Stocks

Montreal, Oct. 5.—Market was inclined to ease off during the morning, leaders firming near close. Brazil was active, closing at 117¾. Abitibi was quiet, close 94. Steamers closed 90¼. Laurentide active and steady, closing at 112. Power active and steady at 72. Shaw opened at 245, went down to 238½, but closed 243.

(By R. P. Clark & Co. Limited)

	Last
Abitibi	94
Asbestos	21
Do., pref.	75-2
Atlantic Sugar	24-4
Bell Telephone	137-4
Brazilian Traction	117-6
Brompton Paper	37
Can. Cement, com.	109
Do., pref.	114
Can. Car Fdy., com.	42-4
Do., pref.	86
Can. S.S., com.	28
Do., pref.	90-6
Can. Cottons	113
Can. Converters	95
Cons. M. & S.	240
Dom. Bridge	108-4
Dom. Glass	87
Dom. Textile	92 4
Howard Smith	55
Lakeof Woods Milling	158
Laurentide Co.	111-7
Mackay Co.	133-1
Montreal Power	72-4
National Breweries	68
Ontario Steel	77
Ogilvie Milling Co.	193
Ottawa Power	95
Penmans Limited	189
Shawinigan	243
Spanish River Pulp	107
Do., pref.	116
Steel of Can.	107-6
Twin City Elec.	66

SALES AT VANCOUVER

Vancouver, Oct. 5.—Sales on the Stock Exchange this morning: 2,000 Leadsmith at 11¼; 2,000 Richmond at 11½; 1,100 Premier at 211; 2,000 Lucky Jim at 17; 200 Dunwell (ex-rts) at 119, 100 at 118, 100 at 117; 1,000 British Petroleum at 12¼.

Monday afternoon sales: 150 Premier (ex-d) at 2.10, 500 at 2.11, 1,700 at 2.12, 300 at 2.13; 200 Dunwell (ex-rts) at 1.16, 200 at 1.17; 1,000 Glacier at 05½; 1,000 British Pete at .12, 5,000 at 12¼, 1,000 at 12½; 100,000 B. C. Montana at .003-16; 1,000 International Coal at .17¾, 200 at .18; 1,000 Nationa Silver G.S. at .20.

NEW YORK COTTON

(By R. P. Clark & Co. Limited)

	Open	High	Low	Last
Jan.	13.30	13.54	13.11	13.49
March	13.52	13.73	13.33	13.69
May	13.70	13.96	13.53	13.89
July	13.84	14.05	13.68	14.02
Oct.	13.45	13.68	13.24	13.68
Dec.	13.25	13.45	13.04	13.40

NEW YORK SUGAR

(By R. P. Clark & Co. Limited)

	Open	High	Low	Last
Jan.	2.85	2.87	2.85	2.86
March	2.79	2.80	2.78	2.80
May	2.87	2.89	2.87	2.89
July	2.96	2.97	2.94	2.96
Sept.	3.03	3.04	3.02	3.04
Dec.	2.85	2.86	2.84	2.85

CALGARY OILS

(By R. P. Clark & Co. Limited)

	Bid	Asked
Alberta Pacific Cons.	.23	.25
Advance	.35	.45
British Dominion	.40	..
Cooper	..	.85
Cherokee	..	.25
GreatWest	.45	..
Dalhousie	..	1.80
McLeod	6.50	7.25
Midwest	.30	..
Moose Mountain	..	.25
Mill City	..	.30
McDougal Ex.	..	1.55
McDougal Segur	1.40	1.50
Royalite	24.00	27.00
Turner	..	.30
United	1.40	1.60
Vulcan	5.65	5.90

A Lost Article "Stays Lost" unless the loser advertises—usually. The finder Should advertise, of course. The losed Surely should. Then if the finder is honest—as A Large Majority of People Are—the recovery is sure.

NEW YORK STOCKS

NEW YORK STOCK EXCHANGE, OCTOBER 5, 1926

(Supplied by two local stockbrokers over direct New York wire)

Ajax Rubber	8-5	8-3	8-5
Allied Chemical	135-3	133-4	133-7
Allis Chalmers	88-4	88	88
Amn. Bosch Mag.	18	17-4	17-7
Amn. Can.	53-4	51-6	52-1
Amn. Car & Fdry	100	99-1	99-1
American Ice	124	123	124
Amn. Locomotive	105-4	104-4	104-4
Amn. Radiator	114-2	113-4	113-4
Amn. Steel Fdrys	43	43	43
Amn. Sugar & Ref.	138-4	136	136
Amn. Tel. & Tel.	146	145-6	145-6
Amn. Woolens	28-7	28-1	28-4
Anaconda Copper	49-2	48-4	48-4
Assd. Drygoods	41-6	41-2	41-6
Atch Topeka & S.	153-3	149	149-6
Atlantic Gulf W.I.	31-6	30-4	30-4
Baldwin Loco	123-6	121	121-1
Balto. & Ohio	103-4	102	102-4
Beech Nut Pkp	56	55-3	55-3
Bethlehem Steel	48-4	47-4	48
Burns Bros. "A"	134	134	134
Calif. Packing	68	67-4	67-4
Calif. Petroleum	31-2	31	31
Canadian Pacific	164-2	162-6	163
Cerre De Pasco	64-4	62-1	63
Chesapeake & Ohio	173-2	169	170
Chicago, Milw. & St. Paul, (Pfd.)	19-3	19-2	19-3
Chicago Northwestern	77-4	75-2	75-2
Chicago R.I. & Pac.	64-5	62-5	63-2
Chile Copper	32-1	31-7	31-7
Chrysler Motors	34-2	33-3	34
Coco Cola	157	155-5	156-4
Colo. Fuel & Iron	46-6	46	46-2
Columbia Gas	82	81-6	81-6
Cons. Cigars	78-6	77-7	78-6
Cons. Gas	108-4	106-6	106-6
Continental Can	75-4	75-1	75-1
Continental Motors	10-7	10-7	10-7
Corn Products	46-7	45-5	46
Crucible Steel	73-1	72-5	72-5
Davison Chemical	33-1	33	33
Delaware & Hudson	175-3	170	170
Delaware Lack	142-4	141-4	142-4
Dodge Bros.	26	24-4	25-1
Ditto (pfd.)	84	83-6	84
Dome Mines	10	10	10
Dupont Powder	349-4	341	341
Eastman Kodak	117-5	117	117
Elec. Stg. Battery	88-5	88	88
Erie R.R.	37-4	36-5	36-6
Famous Players	118-1	115-1	115-7
Fisk Tire Co.	16-5	16-1	16-1
Fleischmann	48-2	47-5	47-5
Freeport-Texas	31	29-3	29-3
General Asphalt	84-7	81-4	81-7
General Cigars	52-4	52-4	52-4
General Electric	86-1	84-4	84-4
General Motors	[illegible]	[illegible]	[illegible]
Gen'l Ry. Signals	83	81-2	82-4
Goodrich Rubber	48-2	48	48
Granby Ore	30-5	30-1	30-1
G.N. Ore	20	19-4	19-4
G.N. R.R.	78-3	76-4	76-4
Hayes Wheel	26	25	26
Howe Sound	42-2	41-2	42
Hudson Motors	51-2	49-2	50-4
Hupp Motors xD.	22-4	22	22
Illinois Central	123-6	122	122
Ind. Oil and Gas	26-2	25-2	25-7
Industrial Alcohol	75-5	74-5	74-5
Int'l. Bus. Mach.	49-7	49-7	49-7
Int'l C'mbst Engine	42-4	41-5	42-2
Int'l Harvester	134-3	132-3	132-3
Int'l Merc. Marine	30-2	29-3	29-3
Int'l Nickel	36-4	35-5	35-4
Int'l Paper	55-4	54	54
Jordan Motors	18-4	18	18
Kas. City Southern	46-1	45	45
Kelly Springfield	12-4	12	12
Lago Oil & T.	20-7	20-6	20-6
Lehigh Valley	87	86	86
Lima Locomotive	60-5	60-5	60-5
Loew's Inc.	45-4	44-4	44-4
Lorillard	30-1	29-6	29-7
Louisville & Nash.	132-4	130-5	132
Ludlum Steel	31-2	31-2	31-2
Mack Trucks	104-2	101-4	101-7
Manhattan Elec. Sup.	69	63	63
Marland Oil	54-1	53-2	53-2
May Dept. Stores	136-4	133	134-2
Miami Copper	17	16-6	16-7
Mid-Cont. Oil	30-4	29-6	30-2
Missouri Pacific	40-4	39-4	39-4
Do., pref.	90-4	88-5	88-5
Mo., Kas. & Texas	35-4	34-4	34-4
Moon Motors	16-6	16-1	16-6
Montana Power	79	77-1	78
Montgomery Ward	65-2	63-4	63-3
Motherlode	5-7	5-7	5-7
Motor Wheel	22-1	22-1	22-1
Nash Motors	59-6	59-1	59-4
National Biscuit	94	93	93
National Lead	153-4	153	153
N.Y. Air Brake	42-4	42-4	42-4
New York Central, xd.	138-5	134-4	134-6
N.Y., New Haven & H.	44	42-4	42-4
Norfolk & Western	166	162-2	162-6
North American Co.	52-3	51-1	52-1
Northern Pacific	78-6	77-3	77-3
Packard Motors	35-1	34-6	34-6
Pan American "B"	65	64-2	64-4
Pan Western Oil	33-3	32-6	33-1
Pathe Exchange	49-4	48-4	49
Pennsylvania R.R.	54-5	54-2	54-2
Phillips Petroleum	48-5	47-4	47-5
Pierce Arrow	25-4	24-4	25-2
Postum Cereal	104-4	100-3	101-2
Producers & Refiners	15	15	15
Public Svc. New Jersey	93-2	91-6	91-7
Pullman Company	187	185	185
Pure Oil	26-2	26-2	26-2
Radio Corpn.	55-3	53-1	53-1
Ray Cons. Copper	15-1	14-6	14-6
Reading Company	89-6	86-5	86-5
Republic I. & S.	58	58	58
R. J. Reynolds Tob.	110-7	110	110
Royal Dutch	49-2	49-2	49-2
Savage Arms	86-4	86-4	86-4
Schulte Stores	48	47-4	47-4
Sears-Roebuck	55	53-5	54-3
Shell Union	28-2	28	28
Sinclair Oil	19-2	19	19-1
Skelly Oil	33-4	33-1	33-1
Sloss-Sheffield	125	125	125
Southern Pacific	106-4	104-6	105
So. Porto Rico Sug.	113-4	112	112
Southern Railway	122	[illegible]	[illegible]
St. Louis & San Fran.	97-6	96-5	96-6
St. Louis & S.W.	65-4	65-4	65-4
Standard Oil Calif.	60	59-5	59-5
Standard Oil N.J.	42-2	42	42
Stewart Warner	64-7	64-1	64-1
Studebaker Corpn.	56-2	55	55-2
Texas Company	54	53-2	53-2
Texas Gulf Sulphur	45-2	43	43
Texas Pacific	54	52	52-7
Timken Roller Bearing	64-3	63	63-2
Tobacco Products	115-5	110-3	110-4
Union Oil Calif.	53-4	52-7	53
Union Pacific	166-5	164	164
U.S. Cast Iron Pipe	219	210	212
U.S. Rubber	56-4	55-4	55-7
U.S. Smelting	35-7	34-7	34-7
U.S. Steel Corpn.	148-4	145-6	145-7
Universal Pipe	20-4	19-1	20-4
Warner Bros.	58-1	55-6	56-4

To-day's Mining Markets

VICTORIA STOCK EXCHANGE

	Bid	Asked
Mining—		
B.C. Silver	1.80	1.95
Dunwell Mines Ex Rts.	1.05	1.17
Dunwell Mines Rts.	.10	.13
Glacier Creek	.05	.07
Gladstone	.31	.33
Goldsmith	.24	.27
Gleaner	..	.50
Independence Gold	..	.07
Indian Mines	.04½	.06½
International Coal	.17	.20
Leadsmith	.11	.12½
Lucky Jim	.15	.18
Mexican Premier	.35	.37
Porter Idaho	.06	.08½
Premier Gold	2.05	2.15
Richmond	.11	.12½
Russell Creek	..	.60
Selkirks	..	.04
Silverado	..	.40
Silver Crest	..	.13
Silversmith	.47	.50
Terminus	..	.04
Victoria	.06	.15
Oils—		
B.C. Montana	.00¼	.00½
Miscellaneous—		
B.C. Permanent Loan	103.00	108.00

VANCOUVER STOCK MARKET

(By R. P. Clark & Co. Limited)

	Bid	Asked
B.C. Silver	1.81	1.83
Bayview	..	.11
Daly Alaska	..	.20
Dunwell	1.16	1.19
Glacier	..	.05
Gladstone	.31	.32½
Hazelton	..	.01
Howe Sound	40.00	43.00
Indian	.05	.05½
International Coal	.18	.19
L. & L. Glacier	..	.08
Lucky Jim	.16¾	.17
National Silver	.19	.20
Premier	2.11	2.15
Ruth Hope	.23	.26
Silver Crest	..	.11
Silversmith	.49	.50
Surf Inlet	.03	.04
B.C. Montana	.006	.00 3-16
Porter Idaho	.07	.08
Independence	.05	.07½
British Pete.	.12	.13
Dunwell Rights	.11	.14

TORONTO MINES

(By R. P. Clark & Co. Limited)

	Bid	Asked
Argonaut	37¼	..
Atlas	3½	..
Baldwin	4¾	..
Buckingham	5	..
Clifton	3¼	4
Dome	1006	..
Goldale	33	..
Hunton	15	..
Indian	5½	..
Kirkland Lake	101	104
Lakeshore	1435	..
McIntyre	2445	..
Moneta	15	16
Noranda	1925	..
Premier	207	..
Preston	7½	..
Teck Hughes	470	..
Tough Oakes	41	..
Vickers	87	..
Vipond	171	..
West Tree	2¼	..
Wright Hargreaves	860	..
Night Hawk	6	7
Capital	33½	..
Castle	132	..
Coniagas	440	..
Crown Reserve	8	9½
Everett	5	6
Keeley	153	155
Lakeside	2¾	..
LaRose	7	8
Lorrain	¼	..
McKinley	10¾	12
Mill Crest	5¾	..
Mining Corpn.	315	320
Nipissing	564	..
Amulet	144	..

SPOKANE STOCK MARKET

(By R. F. Castle & Co.)

	Bid	Asked
Ajax	.14	.15½
Ambergris	.06¼	..
Caledonia	.07¼	..
Callahan Zinc-Lead	1.85	2.00
Gladstone Mountain	.31	.33
Goldsmith	.22	.25
Hecla	17.00	17.75
Leadsmith	.11	.12
Lucky Jim	.16	.17
Marsh Cons.	.02¼	.02½
Richmond Cons.	.11¼	.11¾
Sherman Lead	.10	.15
Silversmith	.48	.50
Standard	.04	.04½
Stratton	.41	.45
Sunshine	.26	.30
Tamarack	.26¼	.30
Western Union	.02¼	.02¾

METAL MARKETS

London, Oct. 5.—Standard copper, spot, £58 5s; futures, £59.
Electrolytic, spot, £66; futures, £66 10s.
Tin, spot, £317 7s 6d; futures, £305 2s 6d.
Lead, spot, £31 5s; futures, £31.
Zinc, spot, £34 12s 6d; futures, £34 7s 6d.

New York, Oct. 5.—Copper steady; electrolytic, spot and futures, 14¾.
Tin easy; spot and nearby, 71.25; futures 68.12.
Iron steady; unchanged.
Lead steady; spot, 8.65.
Zinc steady; East St. Louis spot and futures, 7.35.
Antimony, spot, 14.00.

SILVER

New York, Oct. 5.—Bar silver, 56⅞; Mexican dollars, 43¼.

VICTORY BONDS

VICTORIA PRICES

	Buy Per $100	Sell Per $100
Victory Loan 5½%—Tax Free		
1927 1st June and Dec.	100.10	101.10
1933 1st May and Nov.	103.80	104.80
1937 1st June and Dec.	106.70	107.70
War Loan 5%—Tax Free		
1931 1st April and Oct.	100.30	101.30
1937 1st March and Sept.	102.90	103.90
Victory Loan 4½%		
1927 1st May and Nov.	99.90	100.90
1932 1st May and Nov.	101.90	102.90
1934 1st May and Nov.	102.60	103.60
Dominion Loan		
1928 15th April and Oct.	99.65	100.65
1943 15th April and Oct.	100.80	101.80
1940 1st March and Sept.	95.60	96.60
1944 15th April and Oct.	95.65	96.65
1954 1st Feb. and Aug.	..	102.35

Add accrued interest to date: 1927, 1937, 126 days, 1.899 per $100; 1927, 1932, 1933, 1934, 15 7days, 2.366 per $100; 1928, 1943, 173 days, 2.370 per $100; 1944, 173 days, 2.133 per $100.

New York, Oct. 5.—"We look for easier money rates soon; the business outlook is good and Wall Street is looking forward to record-breaking earnings," Block Maloney say to-day.

Baar Cohen advises keeping close watch on the oils, particularly General Asphalt, Atlantic Refining, Standard of California, Phillips and Texas Company.

"We have reached a stage where the utmost discrimination is needed," Bache says. "Those stocks which have stabilized dividends and good earnings will likely show some recovery."

Washington, Oct. 5.—Secretary Mellon does not feel that the European steel combination will seriously compete in United States.

New York, Oct. 5—Brokers' loans for week ended Sept. 29 totaled $2,712,971,000, an increase of $50,539,000 over the preceding week.

London, Oct. 5.—Several mills in the Lancashire district have disregarded the agreement and began operations Monday.

British coal miners indicate that they will reject the Government proposal. Between 15,000 and 20,000 return to work, the largest number since the beginning of the strike.

New York, Oct. 5.—Universal Pictures Inc. reports for eight months ended Aug. 7 net earnings of $848,356, equal after preferred dividends to $3.11 a share on the common stock.

Washington, Oct. 5.—Secretary Mellon thinks that hopes for further tax reduction at the coming session of Congress are very slight, unless there should be a boom in business before Congress adjourns.

New York, Oct. 5.—"After the stock market had shown strength at the end of last week, it was argued that the short position had become over-extended and that constructive operations had received a promising start toward the long-heralded October rise," Bliss of Housman-Gwathemey says this morning. "The abrupt change, we think, will have an appreciable effect upon sentiment, and, if nothing else, will serve to create more caution on the long side."

New York, Oct. 5.—Nash Motors in September had the largest month in its history, and nine months' sales this year totaled 111,965 cars, against 75,347 for the same period of 1925.

New York, Oct. 5.—It is stated that Union Bag has successfully completed a lower cost process for the manufacture of pulp for making bag paper.

New York, Oct. 5.—A $30,000,000 issue of Montreal Light bonds has been put out here to yield 5.03.

New York, Oct. 5.—White Motors is bringing out a new six-cylinder bus, but will continue manufacture of four-cylinder type.

London, Oct. 5.—Tire prices throughout England are cut to the lowest since the war.

New York, Oct. 5.—Miami Copper is placed on a $1.50 yearly basis. Company was previously on a $1 basis.

SUGAR

New York, Oct. 5.—Prices were unchanged in the raw sugar market to-day at 4.65 for Cuban, duty paid. No sales were reported. No changes occurred in the refined sugar market, prices ranging from 5.90 to 6.00 cents for fine granulated.

WINNIPEG GRAIN

Winnipeg, Oct. 5.—Disappointing export demand, lack of buying support and more favorable harvest conditions in the Canadian West were factors in the decline of wheat prices here to-day. Selling orders predominated in the pit and close ranged from 1⅛ to 1½ lower. On the extreme dip the October future declined 2¼, but reacted before the closing hour.

There was some export business transacted, but the volume was not large.

Cash and coarse grains were inactive, with prices heavy and following the wheat trend.

WINNIPEG GRAIN

Winnipeg, Oct. 5. (By R. P. Clark & Co.)—Wheat: Prices lost further ground again to-day with October leading the decline. On the extreme break the nearby future was 2¼ below last night's close, but early sellers covered in the late trade and the market recovered about one cent but the full bulge was difficult to hold and final figures were 1⅛ cents to 1⅝ cents down.

The weakness is mainly due to the lack of export business, with stocks increasing and deliveries from farms running between two and three million daily in spite of rains. October longs continue to liquidate and evidently do not desire to take delivery which they may have to do in a few days as spreads on contract grades continue to narrow.

The strength in Chicago Dec. is a sustaining feature which brings in considerable spreading between the two markets, buying Winnipeg against sales at Chicago at the board difference of 4½ cents to 5 cents. The local market has been largely overbought during the past week or two and the market is now technically weak as longs are taking profits and nobody buying on the flurries.

The opening was unchanged to ⅛ lower and there was a little seaboard buying at the start but the volume was small, export sales being estimated at around 250,000 bushels. The weather has been mostly fair but a few showers were received Monday in Manitoba and southern Saskatchewan. This morning forecast was quite favorable. Cash market was again quiet and the premium on No. 1 Nor. declined ⅛ cent while N. 2 and 3 N. closed unchanged. Liverpool closed 1½ to 1¾ lower. Deliveries by farmers on Monday were 2,223,438 bushels of wheat and the leadings out were 1,548 cars of wheat. We look for lower levels and believe wheat should be sold on all bulges.

Coarse grains—There was very little doing in these markets outside of a little liquidation by longs. Oats were heavy and closed 1⅛ cents to ⅝ cents lower. Consumption demand very light.

Flax—Steady but dull. Final figures ¼ cent higher to 1 cent lower. Nothing of feature going on.

Winnipeg, Oct. 5 (By B.C. Bond Corporation's direct wire)—Wheat opened irregularly lower with a renewal of liquidation which started yesterday. There was moderate support from seaboard houses and by commission houses in way of resting orders but offerings were very heavy until the market got down to bids.

Seaboard buying caused moderate rally before the close, all of which was not maintained. Hedging pressure was heavier than for some time past but bulk of the selling came from recent buyers.

Weather was reported clear and fine everywhere with forecast for continued fair weather 16-day and Wednesday.
djsappointingly small but it was estidisappointgly small but it was estimated that fair amount of business was worked late in the session. Russia was again reported to have sold substantial quantities of wheat to the United Kingdom and the Continent, and they are reported offering wheat in quantity equal to Manitoba No. 2 at 11 cents cheaper.

Country marketings were 2,250,000 bushels with 1,600 cars loaded, the bulk of the marketing being in Alberta. October wheat was again relatively easier due to liquidation in anticipation of cash delivery. Long wheat appears to have been well liquidated and would await upturns before making sales. Weather conditions will continue to be the dominating factor.

	Open	High	Low	Close
Wheat—				
Oct.	138	138	135¾	136⅛
Nov.	137½	137½	135⅝	136½
Dec.	134¼	134¼	132⅝	153⅝
May	138½	138½	137	137⅜
Oats—				
Oct.	57⅝	57⅝	56½	57
Nov.	56	56⅛	55⅝	55¾
Dec.	53	53	52	52⅞
May	54⅜	54⅜	54	54⅛
Barley—				
Oct.	63⅞	64	63⅝	63¾
Nov.	64¼	64¼	63½	64
Dec.	63½	63¾	62⅞	63½
May	66⅝	66⅝	66⅛	66⅝
Flax—				
Oct.	195	195⅜	194½	195⅛
Nov.	..	..	..	196½
Dec.	196½	197⅜	196⅛	197½
May	205	205⅞	205	205½
Rye—				
Oct.	93	93⅜	92⅞	93½
Dec.	95	95	94⅞	95⅜
May	100¾	100⅞	99⅞	100⅞

Cash Prices

Wheat—1 Nor., 138. 2 Nor., 134; 3 Nor., 131½; No. 4, 123; No. 5, 110½; No. 6, 94½; feed, 78½; track, 136½; screenings, $3.

Oats—2 C.W., 57; 3 C.W., 54¼; extra 1 feed, 54¼; 1 feed, 52½; 2 feed, 51½; rejected, 47½; track, 57.

Barley—3 C.W., 63⅝; 4 C.W., 59; rejected, 56⅝; feed, 55¼; track, 63⅝.

Flax—1 N.W.C., 195¼; 2 C.W., 191¼; 3 C.W., 170¼; rejected, 165¼; track, 195¼.

Rye—2 C.W., 93½.

Montreal Curb Market Opens

Montreal, Oct. 5—Montreal's new curb stock exchange officially opened its doors for trading here today. The chairman of the new market is Malcolm E. C. Oswald, of Montreal.

TO-DAY'S EXCHANGE

New York, Oct. 5. — Foreign exchanges steady. Quotations in cents: Great Britain—Demand 484 11-16, cables 485 3-16, 60-day bills on banks 480 11-16.

France—Demand 2.82, cables 2.83.
[illegible]—Demand 3.76, cables 3.77.
Belgium—Demand 2.71½.
Germany—Demand 23.82.
Holland—Demand 39.99.
Norway—Demand 21.91.
Sweden—Demand 26.76.
Denmark—Demand 26.53½.
Switzerland—Demand 19.31½.
Spain—Demand 15.04.
Greece—Demand 1.20½.
Poland—Demand .1137½.
Czechoslovakia—Demand 2.96.
Jugoslavia—Demand 1.77.
Austria—Demand .52.
Argentina—Demand 40.81¼.
Brazil—Demand 15.00.
Tokio—Demand 48.56¼.
Shanghai—Demand 63.93½.

CHICAGO GRAIN

Chicago, Oct. 5 (By R. P. Clark & Co.)—Wheat: Weakness abroad and better weather in Canada caused an early rush to sell. Prices dropped quickly. On the break resting orders through commission houses to buy coupled with short covering and absorption against bids held, the market, and later forced a fair recovery from bottom. Winnipeg was relatively easier than Chicago. While the seaboard claimed slow export business, action of market suggested that probably the break had caught some bids. Private exports are placed at 85,500,000 bushels out of a theoretical surplus.

For Europe to be in poor shape financially is certainly absorbing our surplus rapidly enough. Threshing of Canadian wheat was resumed in many areas and marketings are expected to increase presently. Stocks of wheat at Minneapolis for three days increased 125,000 bushels. Private reports had it that the cotton depression was restraining milling business southwest to some extent. The wheat market has experienced quite a setback from the recent high, and was more or less due. Fundamental conditions are not weak and on further decline advocate the buying side.

Corn: Sagged with wheat early, but met a fair class of commission house buying and rallied fairly well from the bottom. The commercial demand for corn was moderately active with the basis ½c. higher to 1c. lower. The country sold 250,000 bushels to arrive. Weather conditions over the corn belt were little more favorable, although not a few damage reports persisted from the country claiming considerable damage as result of excessive rainfall.

Oats: Manifested a steady tone, but finished a little easier along with other grains. The commercial demand for oats was moderately active with the basis unchanged to 1c. higher. Shipping sales totalled 30,000 bushels, and there were sales of 20,000 bushels oats to store. Country offerings reported as moderate.

Rye: Recovered from the bottom in line with wheat, but finished in lower ground for the day. The export demand for this grain fails to improve to any extent, but pressure of cash rye on the domestic market is not large.

Chicago, Oct. 5 (By B.C. Bond Corporation's direct pit wire)—Wheat prices averaged lower with Winnipeg in the lead. There was free selling early by houses with eastern connections and many local longs went out of their holdings.

The best support came from holders of bids which was instrumental in making a moderate rally from the inside figures. At the low December showed around five cents under the recent high, which led to some profit-taking.

Export demand at the seaboard was reported as slow and premiums on cash wheat at Winnipeg were slightly easier.

Corn and oats averaged lower with wheat and on local pressure. Sentiment generally was bearish on corn with better weather conditions and increased offerings of old grain to arrive. The decline was easily attained. Floods in Central Illinois had little effect.

Buying against bids and resting orders around 80 cents for December corn checked the break. Bulk of trade in oats was of a local character. Liverpool due ⅛ higher to ⅛d lower to-morrow.

	Open	High	Low	Close
Wheat—				
May	143	143-2	142-2	143
Dec.	138-2	138-4	137-3	138-2
Corn—				
May	87-2	87-5	86-7	87-5
Dec.	80-2	80-5	79-7	80-5
Oats—				
May	48	48-1	47-7	48-1
Dec.	43-6	44	43-6	43-7
Rye—				
May	105	105	104-4	104
Dec.	99	99	98-2	98-7

INDEMNITIES FOR WEDNESDAY

(By R. P. Clark & Co. Limited)

	Bids	Offers
Chicago		
Wheat—		
Dec.	137¼	139⅞
May	141⅝	144¼
Winnipeg		
Wheat—		
Oct.	134⅞	138⅝

Liverpool Prices

Open: ⅝ to 1⅛ lower; Oct., 11-3¼; Dec., 10-10; March, 10-7⅝; May, 10-6⅛.

Close: 1½ to 1¾ lower; Oct., 11-2¼; Dec., 10-9¼; March, 10-7¼; May, 10-5⅝.

Chicago Cash Grain

Wheat—2 R., 136½ to 137; 2 H., 142; 3 H., 132.

Corn—2 M., 79 to 79½; 3 M., 77 to 78½; 2 Y., 81; 3 Y., 79; 2 W., 80½; 3 W., 79.

Oats—3 W., 46¼ to 47; 3 W., 41½ to 44½.

Credit Reports Show Business Conditions

Winnipeg, Oct. 5 (Canadian Press) —The weekly trade report of the Canadian Credit Men's Trust Association Limited reads:

Halifax — Wholesalers generally report conditions fairly satisfactory. All crops are good. Collections fair.

St. John—Satisfactory volume of business is reported by the wholesale trade generally. Collections are good.

Montreal—All wholesale lines report good volume of business. Collections good.

Toronto—Both wholesalers and retailers report a fairly satisfactory volume of business. Collections show improvement.

Winnipeg—Wholesalers report continued satisfactory volume of business Unfavorable weather is reported for reduced volume in the retail trade.

Regina—Wholesale trade steady. Retailers report fair to good volume of business. Collections generally fair.

Calgary—Business generally continues quiet, owing to tie-up in threshing operations. Weather now more favorable and excellent business anticipated when threshing starts. Collections slow.

Edmonton—Wholesalers and retailers report business conditions quiet owing to very unfavorable weather.

British Columbia—All lines of trade report business as being good with collections slow to good.

SILVER

London, Oct. 5.—Bar silver, 25 5-16d per ounce. Money, 4⅝ per cent. Discount rates: Short bills, 4⅝ per cent.; three months bills, 4 9-16 to 4⅝.

Retail Market

Revised October 5

Vegetables

Beets, 3 bunches for	.10
Celery, stick	.15
Potatoes, local, sack	1.65 and 1.95
Green Peas, 4 lbs.	.25
Tomatoes, local, per lb.	.10
Green Tomatoes, 3 lbs.	.10
String Beans, 3 lbs.	.25
Green Corn, dozen	.20
Green Peppers, 2 lbs.	.25
Sweet Potatoes, 3 lbs.	.25
Cucumbers	.05 and .10
Egg Plant, lb.	.15
Red Peppers, per lb.	.25
Cauliflower	.10, .15 and .25
Spanish Onions, 5 lbs.	.25
Persimmons, 4 for	.15
Mushrooms, lb.	.35

Fruit

Apples—	
Local Apples 4 lbs. for	.25
Winter Banana, lb.	.10
McIntosh Reds, 3 lbs.	.25
Bartlett Pears, dozen	.40
Honey Dew Melons, each	.45
Seedless Grapes, lb.	.15
Cantaloupes, each	.10 and .15
Watermelon, lb.	.07
Florida Grapefruit, each	.15 and .20
Peaches, per dozen	.40
Bananas, dozen	.40 and .50
Lemons, Cal., dozen	.30, .30 and .35
Grapefruit, California, 3 for	.25
New Oranges, doz.	.60, .40, .30
Dates, 2 lbs.	.25
Blackberries, 4 for	.25
Local Pears, 5 lbs.	.25
Preserving Peaches, crate	1.65
Local Plums, per basket	.35
Malaga Grapes, per lb.	.20
Tokay Grapes, lb.	.25
Strawberries, local, box	.35
Prunes, Okanagan, box	[illegible]
Citron, lb.	.04
Pumpkin, lb.	.04
Squash, Hubbard	.04
Pomegranates	.15 and .20
New California Figs, pkt. .10, .15; lb.	.25

Nuts

Almonds, per lb.	.45
Walnuts, per lb.	.35
California Soft Shell Walnuts, lb.	.45
Brazils, new, per lb.	.30
Roasted Peanuts, per lb.	.15
Chestnuts, lb.	.30
Local Filberts, per lb.	.30

Dairy Produce and Eggs

Butter—	
Best Alberta cartons	.4[illegible]
Comox, lb.	.55
V.I.M.P.A.	.55
Cowichan Creamery, lb.	.55
Salt Spring Island, lb.	.55
Handyoats, lb.	.4[illegible]
Our Own	.4[illegible]
Pure Lard, lb.	.24
Eggs—	
B.C. fresh, extras	.58
B.C. fresh, firsts	.56
Pullets, extras	.54

Cheese

B.C. Cream Cheese, lb.	.45
B.C. Solids, lb.	.39
Finest Ontario Mild, per lb.	.30
Finest Ontario Matured, per lb.	.40
Edam Dutch Cheese, per lb.	.40
Gouda Cheese, per lb.	.45
Gorgonzola, per lb.	.60
Swiss Gruyere, in portions, box	.55
Swiss Gruyere, box	.55
English Stilton, jar	.90
English Stilton, lb.	.85
Canadian Stilton, lb.	.43
Imported Roquefort, per lb.	.60
Eagle Brand Camembert, box	.55
Circle Brand Breakfast Cheese, two packages	.15
Kraft, lb.	.40
Golden Loaf	.40

Fish

Bloaters, 2 lbs.	.25
Cod Fillets, per lb.	.25
Fresh Halibut, per lb.	.25
Soles, lb.	.15
Black Cod, fresh, per lb.	.15
Skate, per lb.	.12½
Cod, per lb.	.15
Kippers, per lb.	.15
Finnan Haddies, per lb.	.20
Smoked Black Cod, per lb.	.25
Whiting	.15
Red Spring Salmon, per lb.	.25
White Spring Salmon, per lb.	.12½
Smoked Salmon, per lb.	.40
Fresh Hake, per lb.	.10
Smoked Hake, per lb.	.15

Shell Fish

Crabs	.25 .20 to .25
Shrimps, per lb.	.35
Esquimalt Oysters, per dozen	.65
Olympia Oysters, per pint	.90

Fresh Meats

Pork—	
Trimmed loins, per lb.	.42
Legs, per lb.	.34
Shoulder roasts, per lb.	.30
Pork Sausages, per lb.	.25
No. 1 Beef—	
Sirloin Steak, per lb.	.45
Round Steak, per lb.	.35
Pot Roasts, per lb.	.12 and .15
Rump Roasts, per lb.	.25
Spring Lamb—	
Shoulders, per lb.	.30
Legs, per lb.	.42
Loins, full, per lb.	.42
Rabbits, local, per lb.	.28

Flour

Flour, all standard brands, 49s	2.60
Flour, pastry, 49s	2.45

Feed

	Per ton	Per sack
Wheat, No. 1	$58.00	$3.00
Wheat, No. 2	54.00	2.80
Scratch	52.00	2.70
Whole Barley	40.00	2.10
Whole Corn	50.00	2.60
Cracked Corn	52.00	2.70
Feed Cornmeal	52.00	2.70
Whole Oats	42.00	2.20
Shorts	37.00	1.95
Bran	35.00	1.85
Grd. Oats	44.00	2.30
Cr. Oats	44.00	2.30

Wholesale Market

Revised October 5

Meats

No. 1 Steer Beef	.13
Cow Beef	.11½
Veal	15 to .18
Lamb	.28
Mutton	.23
Hogs	.17

Poultry

Fowls	.24 and .27
Chicken	.32 and .37

Eggs

Fresh extras, case lots, dozen	.53
Fresh firsts, case lots, dozen	.50
Fresh pullets, case lots, dozen	.47

Butter

Best cartons	.39
No. 2 grade	.36
Solids, creamery	.37

Cheese

Ontario solids, lb.	.23½
Ontario solids, Sept.	.24½
Ontario twins, lb.	.24¾
Ontario triplets, lb.	.25
Ontario Stiltons, lb.	.29
Alberta solids, lb.	.21
Alberta twins, lb.	.21½
Alberta triplets, lb.	.22
Alberta Stiltons, lb.	.26
Kraft, lb.	.35
Golden Loaf	.33

Lard

Tierces	.19½
Other sizes	.20¾ to .22
Compound tierces, lb.	.16
Other compounds	.17 to .18½

Hams and Bacon

Hams	.39 to .41
Bacon	.44 to .51

Vegetables

Beets, sack	1.50
Cabbage, lb.	.04
Celery, per dozen	1.00
Onion, imported, per sack	1.75 to 2.50
Potatoes, per sack	1.50 to 1.75
Carrots, per sack	1.50
Turnips, per sack	2.50
Parsnips, per sack	2.50
Tomatoes—	
Hothouse, crate	2.50
Field, crate	M.P.

Fruits

Apples—	
Apples, Local—	
Gravensteins	1.00 to 2.00
Wealthy	1.00 to 1.75
Alexander	1.25 to 1.75
Kings	1.25 to 1.75
Hyslop Crabs	1.00
Apples, Okanagan—	
McIntosh Reds	1.15 to 2.25
Jonathans	M.P.
Yellow Newtons	M.P.
Pears—	
Pears, local	1.50 to 2.50
Bananas, crated	.1[illegible]
Bananas, uncrated	.09
Cantaloupes, crates	4.00
Honeydews, per crate	3.00
Casabas, per lb.	.05 and ..
Watermelons, per lb.	.03½
Grapes, seedless, lugs	2.00
Grapes, Malagas	M.P.
Grapes, Tokays	2.25
Peaches, preserving	1.30 and 1.10
Plums, per crate	.75 to 1.25
Grapefruit, Calif.	6.00 to 7.00
Grapefruit, Florida	10.50 to 11.00
Lemons	4.25 to 5.00
Oranges, Valencias	5.00 to 6.00

Vancouver, Oct. 5.—Closing wheat quotations: Spot, No. 1 nor., 139½; No. 2 nor., 136½; No. 3 nor., 130½; 4 wheat, 123½; 5 wheat, 114½; 6 wheat, 99½; feed, 86½; en route, passed inspection, same as spot; screenings, $8.50 per ton.

$500 BOND INVESTMENTS WE RECOMMEND

Dom. of Canada guar. C.N.R. 5% due 1954..511.25
Prov. of Alberta 5% due 1939 .... 505.00
Municipality of Point Grey 5% due 1961..497.50
Dist. of North Vancouver 5% due 1962..491.80
Calgary Power Co. 5% due 1940 ....462.50

R. P. CLARK & CO. LIMITED

Central Building, Victoria, B.C. And at Vancouver, B.C.
Members: Chicago Board of Trade, B.C. Bond Dealers' Association, Victoria Stock Exchange, Calgary Stock Exchange, Winnipeg Grain Exchange
Phones 5600, 5601, 5602
Direct Private Wires to All the Leading Eastern Exchanges

Well Over 8,000 Quotations Received Each Day

from Toronto, Montreal, Winnipeg, Vancouver, New York, Chicago, Boston on stocks, bonds, grain, cotton.

Our experience broadens with our increased business. The management is in the hands of men who have sold bonds in British Columbia since 1912.

BRITISH COLUMBIA BOND CORPORATION LIMITED

Investment Bankers. Established 1901

1200 Government St. Phones: 348, 349

H. E. BOORMAN, Managing Director

DEAL WITH R.G. CHRISTY & CO. LTD. VICTORIA B.C.

COUPONS CASHED

FREE OF CHARGE
As Part of Our Service

R. G. CHRISTY & CO. LTD.

Phones 375, 376 623 Fort St., Victoria, B.C.

Royal Financial Corporation Ltd.

723 Fort Street Phone 1340

GOVERNMENT, MUNICIPAL, INDUSTRIAL AND FOREIGN BONDS

We cash all coupons, bring them in

Bonds and Mortgages

Gillespie, Hart and Todd Ltd.

711 Fort Street Phone 2140

$6,000,000 Issue of Alberta Bonds Sold in New York

Edmonton, Oct. 5—Six million dollars of provincial debentures have just been sold by the Government of Alberta to the big New York banking house of Kuhn, Loeb & Company for 92.75, which works out to a basis of 4.96½. The issue, which has been disposed of by private sale, is the second largest ever put out by the Government and will provide for all the financing it will have to do until June of next year.

Of this amount $3,000,000 will be used for refunding a debenture issue falling due November 1 and the balance represents an authorization passed by the last legislature for the Government's current expenditures, including a number of temporary bank loans, public works and general administration expenditures.

MONEY MARKET

New York, Oct. 5. — Call money easy, high 5, low 4½, ruling rate 5, closing bid 4½.

Time loans firm; mixed collateral 60-90 days 5, 4-6 months 5.

Prime mercantile paper 4½@⅝.

MAYNARD & SONS
AUCTIONEERS

SHORT NOTICE SALE

Instructed by J. A. Wren, Esq., we will sell at the Residence, 1175 Yates Street, on

Thursday, 1.30

Very Clean and Well Kept Furniture, Bedding, Steel Range, Etc.

Full particulars later.

MAYNARD & SONS
Auctioneers Phone 837

Sheriff's Sale

110 Shares in Jones & Rant Ltd.

Under and by virtue of a Writ of Venditione Exponas, issued out of the Supreme Court of British Columbia and to me directed against the goods and chattels of Gordon Trevor Rant, I have seized 110 shares in the Jones & Rant Limited, standing in the name of Gordon Trevor Rant in the books of the said Company, and I will offer the same for sale at public auction at my office, Court House, Bastion Street, Victoria, on Friday next, October 8, at 10.30 o'clock.

Terms of sale—Cash.

H. W. GOGGIN,
Sheriff.

Sheriff's Office, Victoria, B.C.,
October 4, 1926.

MAYNARD & SONS
AUCTIONEERS

Sale Days Wednesdays and Fridays

Instructed by the owner (who is suddenly called East) and others, we will sell at our salesroom, 727-733 Pandora Avenue, on

Wednesday, 1.30 p.m.

Very Superior and Almost New Furniture and Effects

Waltham Reproducing Piano, 3-piece Chesterfield Suite, Evinrude Engine, 1923 Ford Touring Car

The almost new Player Piano is by the Waltham Piano Co., 88-note, electric, reproducing the same as played by the artist, and in beautiful mahogany case, costing $1,500; Chesterfield Set of three pieces, deep stuffed, spring pillow arms and upholstered in tapestry, a beautiful suite; splendid Oak Flat-top Desk; two-tube Radio Set complete, large Leather Upholstered Chair with Rocker to match, Oak Hall Seat with Hall Mirror to match, Mahogany Bric-a-Brac Cabinet, Davenport in fumed oak, Tapestry Covered Bed-Davenport, Mahogany Writing Desk, Revolving Bookcase, Saddleback Chairs, several nice Office Chairs, Reed Chairs and Rockers, a very neat Seven-piece Parlor Suite, Sheraton Mahogany Buffett, Mahogany Extension Table, and an almost new Dining Suite, large Carpets and Carpet Squares, massive Oak Bedroom Suite, good Beds in brass, Simmons' and others; Mahogany Dressers and Chiffoniers, Wardrobes, Monarch and other Steel Ranges, Parlor Stoves and Heaters, very good Evinrude Outboard Engine, Motor Bike, usual Kitchen Furniture, etc.

The above furniture is in our rooms now. This is only a partial list, and in the morning on above date at 11 o'clock, 1923 Ford Touring Car, and usual display of Chickens, Apples, Tomatoes, etc.

MAYNARD & SONS
Auctioneers Phone 837

A SERIAL STORY

"The Unwilling Adventuress"

By MILDRED BARBOUR

Nevertheless, her gaze straying to the mirror of the dressing table opposite, made her frown. Her beauty, still flawless, was nevertheless at the brittle point where the bloom of youth soon fades forever.

Camilla was far from stupid, but she closed her eyes and mind against the menace. Too long had she been devastating to men, particularly of late, to young men, to acknowledge the slow, but inexorable withdrawal of Nature's bounty.

"What will you do after you're free?" her friend demanded. "For, of course, you'll win your case. Henry's too sweet an old fool to cause you any further trouble."

Camilla shrugged her white, beautiful shoulders.

"Well, naturally, there'll be alimony—lots of it. Henry is generous to a fault. Fat men always are—I wonder why? And then, I may marry again." Her heavy, white lids descended in a gesture worthy of a young girl, and a tiny smile touched the crimsoned bow of her lips.

"Yes. You may." There was a delicate irony in the caller's voice, an amused irony, almost skeptical, hardly complimentary.

Camilla's eyes flew open questioningly. She was at the age where her ear was attuned to discover subtle inflections.

"I mean to say," amended her friend hastily, "that there's hardly anybody in your present circle worthy to marry you. Most of the men are so ridiculously young—and penniless, naturally."

"There's Jack Hartley," murmured Camilla, spreading her fingers to admire her beautiful nails.

"The handsome polo player? My dear, his father would raise Old Ned!"

"Why?" queried Camilla sweetly—a sweetness spiked with acid.

"Well—er—," her caller was frankly stumped. "I don't know quite—except that I've heard that his father keeps pretty close watch on him, even from the Riviera where he's getting over rheumatism or something. Young Hartley has his mother's fortune and his father's will be tremendous, and of course he's terribly good-looking and sought after. You can hardly blame his father for being anxious that he makes a suitable match. And a divorcee—" she shrugged.

"How amusing," cooed Camilla, "to have you tell me all this that I already knew about Jack. In fact, I knew it ages ago. You see we're really almost engaged. I intend to marry him as soon as I'm free!"

CHAPTER X

With the departure of her dearest and cattiest friend, Camilla sat for awhile deep in thought—rather pleasant thought, judging by a tiny smile that touched her crimsoned lips.

She enjoyed the pleasant consciousness of a woman on the farther most edge of fleeting youth, who finds herself permitted a new and brilliant matrimonial deal—in fact, a romance heady enough to instill bitterest envy in the hearts of her less fortunate feminine contemporaries, who see themselves drifting on into middle-age with the same conjugal partners.

She was undecided whether to array herself in her most stunning frock and go downtown to see her lawyer, or to remain in tragic seclusion. In the first event, she was likely to miss the reporters, who surely must be coming down from the afternoon papers. So she chose the latter.

A moment later, she heard a disturbance at the door leading to the corridor, and arising from cushions of her chaise longue, was just in time to see her maid brushed rudely aside and her husband stride into the room.

He was accompanied by a slim, pretty figure in a beige frock and a bronze felt cloche.

Camilla recognized her with horror. She came to her feet in a single movement.

"How dare you bring that creature here?" she demanded in a furious voice.

Her husband chuckled till his pink double-chin shook. He pushed Doris toward Camilla, who recoiled with a sound like the hiss of a serpent.

"Kiss your cousin, Doris!" chuckled Fielding. "By jove, Camilla, this is certainly one on you! If you hadn't gone up in the air like a skyrocket last night, you'd have learned that 'the unknown young woman' was your cousin, Doris Mackay, who is going to spend the Winter with us. Her Aunt Elsie's letter went—er—astray."

Camilla stared for a sombre moment while Doris planted a shy caress on her cheek.

Camilla knew when she was in a tight corner. Her brain worked quickly seeking a graceful way out of the situation. Apparently Henry was not furious over that disgraceful story in the morning papers, but you never can tell about husbands. They have retentive memories and it's unwise for a wife to leave a weapon hanging over her own head for his future use.

So, Camilla stumbled across the room and flung herself into Fielding's arms and wept on his shoulder.

"Oh," she sobbed. "I'm so happy. So relieved. Last night my heart broke when I thought that you—Oh, Henry, can you ever forgive me for the suspicion. If I didn't love you so, I wouldn't be so jealous."

He patted her lovely shoulder under its silken covering. If he still felt the situation humorous, there was no sign of it in his voice, as he answered:

"There, there, Camilla! I dare say an old fellow like me ought to be all puffed up over having his young and beautiful wife get jealous and set detectives on his track. But I do think, honey, that we'd better set the public right about last night's affair. It doesn't look well for my reputation as it stands."

"Of course. Of course," Camilla agreed quickly, dabbing her eyes with extreme care, "I'll give out a statement at once, explaining my mistake," she told him handsomely. "But, it's going to be frightfully embarrassing for me."

"Welcome to New York, Doris—and forgive me for making such a cruel mistake."

Doris forgave her and they went to lunch together and later drove to the country, where the servants were in readiness for the transfer to the town house, but were considerably demoralized by the news in the morning papers.

On the following morning, the story of the prospective Fielding divorce suit was retracted by Camilla. Mrs. Fielding explained that the young woman in the case was in reality her very dear cousin, Miss Mackay, whom she had never seen and who was to be her protege that Winter while she prepared for the concert and operatic stage. The whole affair had been a mistake and really a huge joke—if you looked at it the right way, which, the public agreed, the injured husband must certainly have decided to do.

(To be continued

BEDTIME STORY

Uncle Wiggily and the Three Sticks

Copyright, 1926, by McClure Newspaper Syndicate.

(By Howard R. Garis).

Once upon a time Baby Bunty, the cute little rabbit girl orphan, went hopping, skipping and jumping over to Uncle Wiggily's hollow stump bungalow, singing as she went.

"Why are you so happy to-day, Bunty?" asked Mr. Longears as he opened the front door, to let the bright sun shine on his twinkling pink nose.

"Oh, you are going to take me adventuring with you, and I know something lovely will happen," said Bunty.

"This is the first I knew I was going to take you adventuring with me," laughed the bunny gentleman.

'I'm so hungry for a lollipop!'

"But, since you say so, it must be, so come along," and down the front walk he hopped, followed by Bunty.

They had not gone very far before the little rabbit girl asked:

"Uncle Wiggily, do you believe in fairies?"

"Sometimes," answered Mr. Longears, judicial like, and not to be caught in a trap. "But why, Bunty?"

"Well, I'm glad you do," said the little orphan child rabbit. "Because I want you to have a fairy story adventure when I am with you. It will be so thrilling!"

"Yes, it may be thrilling all right," admitted Uncle Wiggily. "But one cannot call the fairies whenever he wishes, Bunty."

"Oh, I think you can," laughed Baby Bunty. "Now see here," she went on, as she hopped a little way ahead on the woodland path. "Here are three sticks. With these you may have a fairy adventure."

As she spoke Bunty picked up three sticks, the first was short, the second was a bit longer, and the third was longest of all.

"Take them, Uncle Wiggily," she said, "and see what happens."

Now the sticks were just ordinary pieces of tree branches, such as you or I might pick up if we walked in the woods. Uncle Wiggily did not see how there could be anything magical, or fairy like, about them. Still he did not want to disappoint Baby Bunty. So, taking the three sticks, Uncle Wiggily hopped on beside her.

All of a sudden the little rabbit girl said:

"Oh, Uncle Wiggily! I am so hungry for a lollypop! Please couldn't you be a fairy right now and make a lollypop on the end of the littlest stick? Please do!"

"Why, Bunty!" began the bunny gentleman. "I don't know—" he was just going to say he didn't know how to make a lollypop appear on the end of a stick when, all of a sudden he happened to notice that he was standing near a hollow tree in which some bees had made their hive. And the tree was filled with sweet honey. So the rabbit gentleman changed his mind and said: "I don't know whether, you would like a honey lollypop, Bunty!"

"Oh, I'd just love it!" she cried. "Can you make one?"

"I can!" said Uncle Wiggily, solemn like. So he dipped the little stick in the honey, first whispering to the bees what he was about to do. Whirling in the air the stick with the honey on, made the sweet stuff into a round lump, and lo and behold! Bunty had her lollypop.

"Oh, this is wonderful!" she cried jumping up and down in joy. "The magical sticks are working. What will happen to the other two?"

Uncle Wiggily didn't know, but he said nothing, and he and Bunty hopped on a little farther. The lollypop honey was soon eaten and Bunty said:

"Oh, dear, I am so thirsty! I want a drink, Unkie Wig! Make some nice drinking water come out of the middle sized stick."

Uncle Wiggily didn't see how he could, but just then they came to a little house in the forest where lived a cow lady. She was trying to raise one of the windows in her house but the cords being broken, the window banged down as fast as she raised it.

"Here!" called Uncle Wiggily, handing the cow lady the second stick. "This will prop open your window, Mrs. Moo!" And the cow lady was so glad to get a window stick that she gave Bunty a glass of milk and the little rabbit orphan was no longer thirsty.

"Two of the sticks were magical!" laughed Bunty. "What will happen to the third one?"

"I wonder?" said Uncle Wiggily, but by that time he was back home at his hollow stump bungalow, and what the third stick did we shall have to wait until to-morrow night to find out about. Then, in case the Jumping Jack doesn't take all the air out of the auto tire to blow up his football, the story will be about Uncle Wiggily and the third stick.

If you think you smoke too much carry Life Savers —Refresh your mouth once in a while

LIFE SAVERS
THE CANDY MINT WITH THE HOLE

OUR BOARDING HOUSE

SCHOOL DAYS

By Dwig

MOM'N POP

Making Less Work

—By TAYLOR

BRINGING UP FATHER

—By GEORGE McMANUS

BOOTS AND HER BUDDIES

It's Too Bad, Boots!

—By MARTIN

THEY SUFFER NO MORE

Two Women Owe Health to Lydia E. Pinkham's Vegetable Compound

St. Adolphe, Manitoba.—"I was very weak and had great pains during my periods so that I could not sweep the floor. The pains were in the right side and extended to the left and then downwards. It seemed as if the body was heavy and upside down. It is for these troubles I took the Vegetable Compound. I saw about it in a paper and one woman prevailed on me to take it. It has helped me in every way, the pains are less, and I have more appetite. It is a pleasure to recommend Lydia E. Pinkham's Vegetable Compound to other women."—LEA DELORME, St. Adolphe, Manitoba.

Found Great Relief

Toronto, Ont.—"I am at the Change of Life with hot flashes, dizziness, weakness and nervousness. I had head noises and was short of breath. I was this way about six months when I read about Lydia E. Pinkham's Vegetable Compound in the newspapers. I have taken eight bottles so far and found great relief."—Mrs. R. J. SALMON, 112 Lawlor Ave., Toronto, Ont.

(Advt.)

TIMES CLASSIFIED ADVTS. BRING SURE RESULTS. PHONE 1090

Victoria Daily Times

Advertising Phone No. 1090

RATES FOR CLASSIFIED ADVERTISING

Situations Vacant, Situations Wanted, To Rent, Articles for Sale, Lost or Found, etc., 1½c per word per insertion. Contract rates on application.

No advertisement for less than 25c. Minimum, 10 words.

In computing the number of words in an advertisement, estimate groups of three or less figures as one word. Dollar marks and all abbreviations count as one word.

Advertisers who so desire may have replies addressed to a box at The Times Office and forwarded to their private address. A charge of 10c is made for this service.

Birth Notices, $1.00 per insertion. Marriage, Card of Thanks and In Memoriam, $1.50 per insertion. Death and Funeral Notices, $1.50 for one insertion, $2.50 for two insertions.

BOX REPLIES AVAILABLE

Letters addressed to the following boxes are available at The Times Office on presentation of box tickets. Maximum results are obtained by advertisers who follow up replies promptly.

1040, 1049, 1469, 1569, 1574, 1666, 1693, 1709, 6731, 6921, 6993, 7188, 7201, 7229.

Births, Marriages, Deaths

BORN

CARTWRIGHT—On Oct. 4, at the Beachcroft Nursing Home, corner of Cook and Richardson Streets, to Mr. and Mrs. George Cartwright, (nee Jessie Dorman), 2625 Belmont Avenue, a daughter.

REE—To Mr. and Mrs. George Ree, a daughter, October 4, at Jubilee Hospital.

SARABONI—To Mr. and Mrs. A. Saraboni, a daughter, October 4, at Jubilee Hospital.

DIED

ANDERSON—At St. Joseph's Hospital, at 9.30 p.m. on Oct. 4, there passed away Mrs. Minnie Anderson, wife of Capt. Fred Anderson, and a resident of this city for the last twenty-seven years. She leaves to mourn her loss her husband, one daughter, Mrs. J. H. McConnell, and two sons, O. F. and F. E. Anderson.

The remains are resting at the B.C. Funeral Parlors. Funeral arrangements will be made later.

FUNERAL DIRECTORS

ANDS FUNERAL CO
1612 Quadra Street
Office Phone 2306 Res. 4035

B.C. FUNERAL CO. LTD.
(Hayward's). Est. 1867
734 Broughton Street
Calls Attended to at All Hours
Moderate Charges. Lady Attendant.
Embalming for Shipment a Specialty.
Phones 2235, 2236, 2237, 1773R.

McCALL BROS.
(Late of Calgary, Alberta)
We render a sympathetic service midst floral surroundings
Office and Chapel, Corner Johnson and Vancouver Streets. Phone 383.

THOMSON'S FUNERAL HOME
1625 Quadra Street
Phone 498 Night and Day

S. J. CURRY & SON
Funeral Directors Licensed Embalmers
980 Quadra St. Phone 940

MONUMENTAL WORKS

STEWART'S MONUMENTAL WORKS LIMITED. Office and Yard, corner May and Alberta Streets, near Cemetery. Phone 4617.

COMING EVENTS

DIGGONISM—"Intelligence consists in the ability to think, not in the capacity of memorizing." Diggon's, printers, stationers and engravers, 1216 Government Street. Making room for new stocks. Clearing out prices on all boxed stationery. 8

ALEXANDRA HALL—Dance Saturday evening with the Victorians. 8.45-11.45. Spot prizes. 1832-5-82

A WHIST drive, Wednesday, 8.30, 1230 Government Street. Good prizes. 1828-2-80

AFTERNOON Court whist, Wednesday, 2.45, 1230 Government Street. Good prizes. 1828-1-79

BOB and His Three will give a dance in Harmony Hall on Tuesday, Oct. 5. Balloon and spotlight dance from 8.30 to 12. Gents 50c, ladies 25c. 7491-2-79

DANCE—Dan Cupid's Dance Club, Tuesday night, 8.30 to 11.30, A.O.F. Hall. tf

DON'T forget the dance on Wednesday, 9-12, Sons of Canada Hall. Ladies 25c, gents 50c. Different music by "The Victorians." 1830-3-80

LET Martin fix it. Turn in your old watch and old gold on a new watch. F. E. Martin, 608 Fort Street. tf

LAKE Hill Community Centre Dance, Wednesday, Oct. 6, from 9 to 1; Pitt's orchestra; refreshments. Admission, 50c. 7437-4-80

MARSH'S Stage for Duncan and way points on Island Highway, leaves the Dominion Hotel every evening at 6. tf

MILITARY five hundred, Wednesday, 9 p.m., Foresters' Hall, Cormorant Street. Auspices Court Victoria. Fourteen good prizes. Admission 25c. Reserve your tables. Phone 7063L. 1814-3-80

NOTICE—Members of Canada Savings Society will meet 10 a.m., Friday, October 15, at 205 Central Building, for purpose of electing and delegating powers to directors. H. Rowland, manager. 1845-9-87

MILITARY five hundred, Tuesday, 8.30, 1230 Government Street. Good prizes. 1828-2-79

PURPLE STAR Lodge L.O.B.A.—Regular meeting, Wednesday, at 8 o'clock, when that Provincial Grand Mistress will make her official visit. Visiting Sisters welcomed. 7509-1-79

PRIDE of the Island S.O.E.—Invitation dance, Wednesday next, Oct. 6, at K. of P. Hall. S.O.E. five-piece orchestra. Ladies 25c, gents 50c. 7463-3-79

PITT'S orchestra will play at Hamsterley Lakeside every Saturday at 9 p.m. tf

SCOTTISH concert and dance, under auspices St. Andrew's and Caledonian Society, on Thursday, Oct. 7, in the Foresters' Hall. Tickets 50c. Refreshments. Concert 8.30. 7474-5-81

THE GUMPS—TRAMP, TRAMP, TRAMP, THE BUMS ARE MARCHING!

HELP WANTED—MALE

EVENING classes, Tuesday and Friday evenings, beginning September 21. Commercial, stenography, civil service, secretarial, wireless, collegiate and preparatory courses. Phone 28. Sprott-Shaw School. tf

IF you want a carpenter phone Sec. of Local Union, 917. tf

MAKE MONEY AT HOME—Men and women can earn $1 to $2 an hour in spare time writing showcards. No canvassing or soliciting. We instruct you and supply you with work. Write to-day. The Menhenitt Company Limited, 25 Dominion Building, Toronto. tf

WINTERBURN'S School for Engineers—marine, stationary, int-combustion. 221 Central Building, Victoria. tf

HELP WANTED—FEMALE

CIVIL Service examinations (stenographers). Special evening classes at Sprott-Shaw School. Enrol now. Phone 28 for particulars. tf

GIRL for general housework, sleep in. 120 Linden Avenue. Call before 3 or from 5.30 to 8. 7495-2-79

EVENING classes, Tuesday and Friday evenings, beginning September 21. Commercial, stenography, civil service, secretarial, wireless, collegiate and preparatory courses. Phone 28. Sprott-Shaw School. tf

MARCELLING and curling done in your own home. Phone 6803R2 before 9 and after 4 p.m. 7468-26-103

MARCELLING and hair cutting done in your own home; reasonable prices. For appointment phone 7839L. 7326-26-96

YOUNG girl wanted for housework. Apply 2332 Douglas Street. 7497-2-80

SITUATIONS WANTED—MALE

ACCOUNTANT wants work evenings; will keep a set of books; excellent references. Box 1797, Times. 1797-4-83

SITUATIONS WANTED—FEMALE

EXPERIENCED hairdresser would like position. Phone 7272L before 6. 7502-2-79

EXPERIENCED stenographer (ex-teacher) desires position; stock and bond office preferred. Box 1812, Times. 1812-3-79

EDUCATIONAL

ART LESSONS, land and seascape painting in oil and water color. R. F. Leslie, studio, 418 Central Bldg. Phone 4478X. 7140-26-86

EVENING classes, Tuesday and Friday evenings, beginning September 21. Commercial, stenography, civil service, secretarial, wireless, collegiate and preparatory courses. Phone 28. Sprott-Shaw School. tf

MADAME Vinenat will open her French evening classes for beginners and advanced, Friday, Oct. 8. Phone 6129Y. 7464-4-80

SPROTT-SHAW SCHOOL—Pupils now enrolling. Phone 28 for prospectus.

SHORTHAND School, 1011 Gov't. Commercial subjects. Successful graduates our recommendation. Tel. 374. E. A. MacMillan. 60

DANCING

VICTORIA Studio of Dancing. Stocker Building. Miss Farrington. Phone 6116, after 2 p.m. tf

MUSIC

MISS M. ROBERTS, teacher of piano, organ and theory of music, has resumed teaching. 2638 Blackwood Ave. 7092-26-89

MRS. LEGGE-WILLIS, piano, elocution; gold medalist, London, England. Phone 3617L. 1437-26-88

UKULELE, MANDOLIN, ORGAN AND PIANO taught. $2 per month. Box 7053, Times. 7053-26-79

PIANO

MISS MOORE, L.A.B., teacher of piano, Meyer's method, Toronto Conservatory, very interesting to young children; produces great rapidity both in playing and knowledge of music. 1742 Fort Street. Phone 7995L. 7158-26-86

DRESSMAKING

EXPERIENCED dressmaker, plain or fancy, thoroughly reliable. Phone 6613L. 7161-26-90

BICYCLES AND MOTORCYCLES

BOYS' second-hand bicycles from $12.50. Victory Cycle Works, 581 Johnson Street, 4 doors below Government Street. tf

OH Henry, Tom, Dick and Harry, let Ruffle fix that brake, that doesn't brake. 1305 Blanshard Street, opp. Library. tf

PERSONAL

FOR COLDS, take Kershaw's loganberry juice hot. A drink for all occasions. tf

LET me help you help yourself. Bring me your problems. Psycho-analyst, psychologist, phrenologist and director. For appointments phone 2674. 7095-26-81

I WISH to correct an omission in the death notice of my late husband, Mr. Wm. Brown, Tolmie Ave., by stating that he is survived by a wife, Lillie Maud Brown, 1446 Walnut Street. (Signed) L. M. Brown. 1822-1-78

FOR SALE—MISCELLANEOUS

AUTO KNITTER (Simplex) for sale, as new, $20. Phone 4384R. 1842-2-79

A WATCH SNAP—Gent's handsome 18 kt. solid gold watch, Agassiz movement (one of the finest in the world), 21 jewels. Retail value estimated at $110. Price for spot cash $50. Apply Post Office Box 874.

APPLES, 2c lb. Walton, 3099 Mt. Tolmie Road. Phone 6514L. 1792-6-81

ALL makes sewing machines and phonographs repaired. 718 Yates. Phone 633. tf

A WONDERFUL display of fish in season. We specialize in preparing fish for invalids. Askey Fish Market, 624 Yates Street. Phone 3619.

A BARGAIN — Modern Encyclopaedia, ten volumes, late edition, as good as new; cost $64; price for cash $25. Would make a splendid gift for your boy or girl, or for your home. Call at 24 Winch Bldg., City.

BABY BUGGY, particularly comfortable, English make, in excellent condition. Phone 6251Y. 1837-2-80

BLACK soil, $4 per load, clay for filling; also radio poles. Phone 2324. tf

CABINETMAKER or carpenter's tools for sale. Box 1815, Times. 1815-3-79

CIDER kegs (oak), juice presses, wine barrels. Wilkinson, Phone 6992R. 1831-6-82

ELECTRIC Washing Machine (used), in perfect order. Easy payments; 718 Yates Street. tf

FOR SALE—Bedroom furniture, kitchen table, dishes, cheap. 910 Blanshard Street. 1827-3-80

FOR SALE—Parlor Billiard Table with all accessories; complete in A.1. condition. Phone 8051R after 6.30 p.m. 1809-2-79

FOR SALE—English type of baby carriage, in splendid condition. Phone 6326X. xxx-2-79

FOR SALE—Beds, sheets, blankets. 1415 Esquimalt Road. 1785-2-78

FOR SALE—Piano Stock in good order. Phone 584. 1771-6-79

FOR SALE—Gregg Shorthand; Gregg Speed Studies and a number of Business Course books including bookkeeping; cheap. Phone 2487Y after 6 p.m. xtf

FOUR used Singer sewing machines. Special prices. 718 Yates. tf

FOUR USED RANGE BARGAINS at B.C. Hardware, 718 Fort Street. tf

GENTLEMEN'S discarded clothing bought. Best prices paid. We call. Shaw & Co., 735 Fort St. Phone 401.

IMPERIAL steel range, almost new. Phone 6713Y, or 2336 Lee Avenue. 1820-2-79

IF YOU DO NOT SEE what you are looking for advertised here, why not advertise your wants? Someone amongst the thousands of readers will most likely have just what you are looking for and be glad to sell at a reasonable price. tf

MALLEABLE AND STEEL RANGES, $2 per week. Phone 4629. 714 Pandora Street. tf

NICE green Wilton rug, 9x10½; also two goats; all cheap. Phone 6176R. 7494-3-80

RELIABLE mailing lists of Victoria and Vancouver Island homes, business men, auto owners, etc.; also complete lists of professional men, retailers, wholesalers and manufacturers throughout Canada. Postage refunded on undelivered mail matter. Newton Advertising Agency (established 1907), Suite 24, Winch Bldg. Phone 1915. dtf-15

SINGER Machine, light running; only $18.00. 718 Yates Street. tf

SEE our bargains in good, clean carpets and rugs, all sizes and prices. Carpeteria Co., 749 Fort Street. Phone 1454. tf

USED lumber, doors and windows. Geo. Dodd. Phone 5577L, at 809 Johnson. 7466-3-79

WHEN your boiler or coil leaks phone 2163 or 1628. Carter's Stove Store, 822 Fort Street. tf

POULTRY AND LIVESTOCK

AT STUD—Pure bred bucks, Saanen, Toggenburg and Nubian; all hornless does setched at reasonable rates. Tyler's Goat Dairy, Lake Hill. Phone 3588R2. 7310-26-94

AT Stud—Prize Saanen Buck; fee $2.00. Goats milk, 10c a pint. 1432 Lang Street. Phone 7534L. 7258-26-92

BEST prices paid for poultry. Seaview Poultry Farm, 422 Dallas Road. Phone 6960. 7281-26-95

TWO Berk. sows, pure bred, $75 each; bred to York, for third litter. F. T. Elford, Shawnigan Lake. 7514-2-80

DOGS AND CATS

LOVELY Orange Persian Kittens, $5.00 each. Dunsden Cattery, Vernon, B.C. 1806-2-79

RADIO

WANTED—Honeycomb coils, up to 1,500; also three-coil mounting. Box 1528, Times. 1528-1-79

BOATS

CYLINDER grinding, motorboat and motorcar repairs, marine work, etc. Armstrong Bros., 234 Kingston Street.

28 FT. 6x8.6 Launch, 16 ft. cabin, 12 h.p. 4-cycle, stove, $275. Phone 5988Y. 7409-4-79

AUTOMOBILES

A FEW EXAMPLES OF OUR USED CAR VALUES
Terms or Trades

STUDEBAKER Six Tourng, good tires, mechanically good, roomy body. A great car for hunting, or for a reliable family use $150
DODGE Touring. Someone should jump at this one $145
OLDSMOBILE Touring, a beauty; aircraft type motor. It's a shame to give it away at $425
McLAUGHLIN 1922 Master Six Touring, a beauty, in a nice two-tone finish. This car is easily worth $1,000. We are going to offer this one for $785
STUDEBAKER Special 1922. Tires new, and we consider it the best six-cylinder touring value in the city at $765
STAR Sedan, last year model. Cost new about $1,775, and it has only run a few thousand miles. Trade in your Star Touring $875
OVERLAND Light 4, economical and in fine shape $195
BRISCOE Touring, from the original owner who has taken care of it like a member of the family. Come in and see it $245
OVERLAND 90 Touring. A car that will get you there $195
HARLEY-DAVIDSON Motorcycle, electrically equipped $125

A. W. CARTER
Hudson Super Six and Essex Motor Cars
The Time Proven Sixes
Corner Gordon and Courtney

SPECIALS

1919 STUDEBAKER Touring, 5-passenger, in good mechanical order, upholstery and paint in new condition, new battery, spotlight. Priced for quick sale $400
1918 FORD Touring, in fine mechanical order, shock absorbers, driving light, tires in good condition, new paint. This is a real good buy at $100
Other good buys in stock. Come in and look them over. Easy terms if desired.

DINSMORE BROS.
846 Yates Street Phone 144

GENUINE USED CARS

1924 HUPMOBILE, can hardly be distinguished from new. This car has had very little use and we consider it the best buy in a four-cylinder in the city; in fact, you can have a new car guarantee if this car interests you. Lose no time in looking it over. $1075
1921 McLAUGHLIN Master Six, fancy leather upholstery, tan mohair top; paint, tires and everything in A1 order. If you want a real six, see this $650
1924 FORD Touring, has speedometer, shock absorbers, automatic windshield cleaner, foot accelerator, in fact every accessory possible. Car has had the best of care and is good value ..... $385 at

McRAE-MELDRAM MOTORS
933 Yates Street Phone 1093

Oakland and Pontiac

Late model FORD Coupe, paint and condition equal to new. Equipped with cowl ventilator, motometer, spot light, etc. Priced at $550
1923 DODGE Coupe, repainted and completely overhauled. Many thousands of miles of Dodge Brothers' Dependable service in this car at $800

A. E. HUMPHRIES MOTORS LIMITED
Phone 479 925 Yates Street

AUTOMOBILES (Continued)

USED CAR SALE

OUR GUARANTEED CARS SELL QUICKLY BECAUSE CONDITIONS AND PRICES ARE RIGHT. HOW ARE THESE FOR BARGAINS?

STAR TOURING, in beautiful condition $435
CHEVROLET SUPERIOR. Looks and runs like new $450
FORD SEDAN. A real beauty. Ruckstell axle $585
OVERLAND, MODEL 4. A real smart little car $235
STUDEBAKER SPECIAL "6." Extra nice shape $595

The above are just 5 cars taken from our line, and each car is covered with our written guarantee.

MATERS MOTOR CO. LIMITED
915 Yates St., Cor. of Quadra. Phone 372

USED CARS OF MERIT

CHANDLER 7-pass. Sedan, 1924 ..... $1985
DODGE Coupe, 1922 ..... $785
NASH Touring, 1921 ..... $885
WILLYS-KNIGHT Touring, 1922 ..... $2750
DURANT Touring, 1925 ..... $885
MAXWELL Coach, 1924 ..... $985
CHEVROLET Superior Touring, 1924 ..... $435
OVERLAND "91" Touring, 1924 ..... $435
WILLYS-KNIGHT 1922 Touring $850
DURANT 5-pass. Touring $885
CHEVROLET "490" Touring, 1921 ..... $255
OVERLAND "91" Touring, 1924 ..... $460
DURANT 1924 Touring $690

THOS. PLIMLEY LIMITED
Broughton St. Phone 697 Victoria, B.C.

HURRY! WE HAVE AN EXCEPTIONALLY GOOD BUY

1925 DURANT 4 SPECIAL TOURING

THIS car has only run 7,794 miles and is in the best of condition throughout. Additional equipment—bumpers, front and rear; snubbers, disc wheels, glass Winter enclosures, automatic windshield wiper, trunk on rear, etc. Priced to your advantage.

$885

THOMAS PLIMLEY LIMITED
Broughton St. Phone 697 Victoria, B.C.

Energy Linked With Advertising Will Jog an Inactive Business Into an Active One

The man whose business is stopped—is, in fact, "dun back slid" has no one but himself to blame.

Using the classified ads costs very little. Not to use them costs a great deal. It is expensive to be without sufficient help in all departments. It is both inexpensive and easy to secure the best of help by using the classified ads.

The opportunities to make lasting profits through timely advertisements are numberless, whether you are buying or selling. It can be done well through the classified ads.

Phone 1090 Times Advertising Dept.

AUTOMOBILES (Continued)

REAL VALUES IN GUARANTEED USED CARS

TOURING car, in good running order, good tires $50
TOURING car, A1 mechanical condition, new paint $165
TOURING car, mechanically good, finish like new, shock absorbers, speedometer, five tires, many other accessories $240
1922 TOURING car, overhauled, good paint, rubber and battery $260
1923 TOURING, with new paint, carrying a three months' guarantee, five good cord tires. A real snap at $415
1924 TOURING car, turned in on a Sedan, with new car guarantee, five full balloon tires. For quick sale at $535
1925 COUPE, with snubbers, speedometer, rear view mirror, windshield wiper, new paint, five balloon tires. A snap at $535
1924 COUPE, finished in grey lacquer, with five balloon tires. Can be bought for $645
1924 TUDOR SEDAN, mechanically perfect, finished in moleskin color $498
1925 TUDOR SEDAN, with a new car guarantee, finish the same as new, mechanically couldn't be better, five practically new tires, battery guaranteed for one year. Now $575
1924 FORDOR SEDAN, completely overhauled, with five practically new tires, many accessories. A bargain this week-end for $550
LIGHT DELIVERY, with 1925 motor, new paint, guaranteed in A1 shape for $185
1924 CANOPY TOP DELIVERY, privately owned and given the best of care, with good tires. A real bargain at $345
TRUCK, in A1 mechanical condition, with a capacity of 1½-ton load, good body and cab. Can be purchased for $100
1925 TRUCK CHASSIS, with new truck guarantee. Special $325
CHEVROLET BABY GRAND Touring car. Saturday only $135
1921 OVERLAND TOURING, runs well. Special Saturday $135

TERMS ARRANGED ON APPLICATION. TRADES ACCEPTED

502 Victorians have purchased used cars from us this year.

PURCHASERS' GUARANTEE: 30 Days against Defects, 10 Days' Free Service. All our cars are reconditioned, passed through and inspected by our shop and our Electrical Dept. Purchasers have the option of applying their deposit on any other new or used car within 10 days of purchase, if not satisfied.

The House With a Definite Policy
NATIONAL MOTOR CO. LIMITED
Authorized Ford Dealers
831 Yates St. Phone 4900 Victoria, B.C.

B.C. MOTOR EXCHANGE LIMITED
SAVE YOUR MONEY

DON'T buy elsewhere first, then kick yourself. Buy here first and save the kick. Call in and we will gladly furnish references from someone in your district. If money is any object in your young life, you will eventually deal with us. Why not now?

1918 FORD Touring. Hassler shocks, license, splendid motor. Full price, as is $39.95
GRAY-DORT. Bargain. Two new tires, good motor, etc. $125.00
1924-5 FORD Sedan. Run only 3,000 miles. In brand new condition .. $590.00
1922-3 McLAUGHLIN Master 6 Special. A bargain for $530.00
McLAUGHLIN Master 6. In great shape, for $235.00
1921 HUPMOBILE. The real unadulterated hard-to-get kind $500.00
CADILLAC Model 57 Touring. A car you'd buy if you had studied cars for years. Only $500.00
1921-2 DODGE. Built to stand up. Has Winter top, etc. Worth $750. Our price $475.00
1921 CHEVROLET Touring. The third most beautiful car in Victoria .. $150.00
LATE Model OVERLAND Sedan 4-Door. Driven only by a lady—she had a lazy husband $675.00
FORD Coupe, fully equipped, $225. Another for $250. A Ford Sedan for $275.00
NASH 4-Passenger Coupe. Really a wonderful car $850.00
McLAUGHLIN 7-Passenger Coupe. 7x34 tires and all modern conveniences: $250.00
McLAUGHLIN Roadster. E-44 ..... $200.00

We accept pianos, mortgages, diamonds, mining stock, etc., etc., in trade for cars.

After many requests from our friends, we have decided to open up our repair shop, consisting of engine reboring, welding, painting, top and trimming, body building, electrical work, with a specialist in each department.

If you want to sell your car see our official appraiser. Auto contracts refinanced. We repair loose wheels while you wait. Parts: Wheels, axles, tires, gears, tops, batteries, radiators, lights for all makes of cars.

Terms Trades
B.C. MOTOR EXCHANGE LIMITED
1052 Fort Street Phone 443

USED CARS OF MERIT

CHRYSLER Roadster, 1925 ..... $1,650
WILLYS-KNIGHT 1925 Model 66 Touring 2,750
OVERLAND 1924 91 Touring 435
MAXWELL Coach, 1924 985
CHEVROLET Superior Touring, 1924 435

THOMAS PLIMLEY LIMITED
Broughton St. Phone 697 Victoria, B.C.

CADILLAC 8, model 59, Winter top, glass sides, seven-passenger, in first-class condition, new tires $1,250
STUDEBAKER Special Six, new paint, overhauled $650
HUDSON Super Six Coupe, new tires, shock absorbers, overhauled $475
No Finance Fees Charged
Terms and Trades
PARTS PARTS PARTS
For Cadillac 8, Buick, Hudson Super, Dodge, Reo Speed Wagon, Big 6 Studebaker, Nash, Dort, Hupp, Maxwell, Overland, B.G. Chev., and a thousand others.
PACIFIC AUTO WRECKING CO.
941 View Street Phone 3338
ASK FOR MR. JUNKIE

AUTOMOBILES (Continued)

JAMESON MOTORS LIMITED
RED TAG
GUARANTEED USED CARS ARE BETTER

BECAUSE they are thoroughly reconditioned by our mechanical staff before being sold, therefore they are Red Tag Cars, which means the purchaser is protected the same as in buying a new car, and in addition we guarantee 5,000 MILES on tires within one year and 12 months on battery. Come in to see the values we offer.

McLAUGHLIN Master Six Touring (Red Tag), only run 9,000 miles by one owner since new, fully equipped, for only $745
STUDEBAKER Light Six Touring, in good running order $375
OVERLAND Model 90 Touring, in first-class order, for $175
CHEVROLET 1922 490 Touring, newly painted, new top and in very nice running order $205
CHEVROLET Model 490 2-door Sedan, in good shape $195

JAMESON MOTORS LIMITED
740 Broughton St. Phone 2246

CHEVROLET
Bargains in Certified Used Cars. The Most Economical Transportation on the Market

EVERY car $250 and over carries our Certified Used Car Guarantee. This means 30 days' complete protection against every defect. A new battery in every car. Your choice of a dozen cars. Easy terms.

BEGG MOTOR CO. LIMITED
Cor. Yates and Quadra Streets

OVERLAND 4, in good running condition, just been overhauled, top and upholstery in splendid shape, 5 tires. Price $275. Phone 3934L. tf

ADDRESSING and mailing circulars to car owners. We have names and addresses of Victoria and Vancouver Island auto owners. Newton Advertising Agency, Suite 24, Winch Bldg. Phone 1915. dtf-1

HUPMOBILE, New Series Six, Victoria price $2,185. 7253-26-99

LATE model Ford Sedan, good as new, bargain at $575; also light delivery, in good shape, $50. Louis Nelson's Garage, Phone 270. Ford authorized service. tf

1925 Studebaker Big 6 Touring, duplex top; will sell this car at a bargain; good terms offered to a reliable party. Write Box No. 6807. 6807-tf

IF YOU DO NOT SEE what you are looking for advertised here, why not advertise your wants? Someone amongst the thousands of readers will most likely have just what you are looking for and be glad to sell at a reasonable price. tf

I WANT cars and trucks for wrecking. Best prices paid. Also parts for sale. W. Frank Cameron Co., 949 View Street. Phone 1586.

MODEL 91 Overland car, in very best of condition mechanically, and also newly painted. This is a real good buy and is worth every cent of $425. Phone 5776 for further particulars. 6-79

REALLY good balloon tires at bargain prices. Why not come in and see them? Jones Bros., cor. Yates and Quadra Streets. 7480-3-79

MONEY TO LOAN

MORTGAGES
Improved Security Required
SWINERTON & MUSGRAVE LIMITED
640 Fort Street

TIMBER

RYAN, McINTOSH, HIBBERSON, BLAIR TIMBER COMPANY LIMITED — Timber cruisers, valuators and consulting engineers. Timber for sale in large and small tracts—Crown grant or license—in any part of the Province. 702 Belmont House, Victoria. 48

BUSINESS CHANCES

$5,000-$8,000

FOR a party with from $5,000 to $8,000 available capital we can offer an excellent business proposition. Money fully secured. Will stand the strictest investigation.

ALFRED CARMICHAEL & CO. LIMITED
Fort at Broad Phone 5500

WANTED—MISCELLANEOUS

HIGHEST cash prices paid for old gold, silver, antique jewelry, silverware, diamonds, etc. J. Rose, 1013 Government Street. tf

IF YOU DO NOT SEE what you are looking for advertised here, why not advertise your wants? Someone amongst the thousands of readers will most likely have just what you are looking for and be glad to sell at a reasonable price. tf

WANTED TO BUY—Wee McGregor, must be in good order. Box 1833, Times. 1833-2-81

WANTED—Flat top office desk, with filing facilities. Box K., Times.

WE will pay cash for a few ladies' S.H. bicycles, 20 or 22-inch frames. Plimley & Ritchie Limited, 611 View St. Phone 1707. tf

LOST

LOST—Between First United Church and Jubilee Hospital, gold brooch set with amethyst and pearls. Phone 5421. 1839-2-80

LOST—Monday, around 6 p.m., on Esquimalt car, black patent leather purse with broad green stripe, containing large sum of money and bills. Reward. Phone 3564X1. 7519-3-81

LOST—Spectacles in brown leather case. Finder please phone 579. 1835-2-80

LOST—Mink scarf, on Causeway, Oct. 4. No. 421 Empress Hotel. Reward. 1836-2-80

LOST—Empty leather tan hand grip, initials J. O. B. Phone 766. Reward. 7505-3-80

MISCELLANEOUS

BOOKBINDING and paper-ruling. Sweeney, McConnell Limited, 1012 Langley Street. Phone 199. Printers. tf

OUR new stock of waterproofs in all sizes just arrived. See our prices. F. Jeune & Bro. Limited. tf

SAWS, tools, knives, scissors put in shape. Phone W. Emery, 1567 Gladstone Avenue. tf

Established 1908

"Advertising is to business as steam is to machinery."

WE ALL SHARE THE PROFITS

—of local industries when we buy their products. Buy Empire goods, Canadian-first. Ask your dealer—"Is it made in Victoria?" If it is, then buy it; by doing so the community gets the money and you get the goods. Make this resolution: "From now on I will support local industries."

NEWTON ADVERTISING AGENCY
Advertisement Writers and Advertising Contractors
Multigraph and Mimeograph Circular Letters and Postcards. Addressing. Mailing. Rates Quoted on Local Dominion and Foreign Publications
Suite 24, Winch Bldg. Phone 1915

UNFURNISHED HOUSES

CLOSE IN—6-room, 2-story, near school, on car line, gas, bath, $12.50. Phone 4415L. 1-79

FIVE-ROOM modern bungalow, Fifth Street, rent $20. Phone 4966. 7504-2-81

FIVE-ROOM stucco bungalow, new, 1 acre garden, close in, 1552 Morley St. Phone 7492L. 1846-1-79

MODERN 8-room house, close in, nice location. Phone 5992R. 7396-tf

MODERN, clean, 6-room house and garage, $21 month, 2 extra lots if wanted, on Scott, near Shelbourne. Apply Mulard, Shelbourne Street. Phone 432. 1829-2-79

TO RENT—Five-room modern bungalow, near Burnside Road. Phone 7795L. 7496-2-80

TO RENT—Modern seven-room house, in good condition, furnace. Phone 2187Y. Key, 213 Michigan Street. 7465-6-82

TO RENT—6-room house, newly renovated, Hillside Ave. Phone 2487Y after 6 p.m. x-tf

FURNISHED HOUSES

FOR RENT—7-room house, with every convenience, furnished, partly furnished or unfurnished, located at 545 Hillside Ave. Phone 2487Y. xxx-tf

UNFURNISHED ROOMS

A LARGE self-contained unfurnished suite. Apply 202 Woolworth Bldg. 7422-6-79

LARGE rooms, furnished and unfurnished, near town. Phone 2034X. 7315-26-95

THREE unfurnished rooms, all conveniences, $12, including water; off Government, 643 John Street; with own private entrance. Phone 7642R. 7501-3-80

FURNISHED ROOMS

COMFORTABLY furnished rooms; breakfast if desired. 402 Quebec Street. 7423-6-81

DELHI HOTEL ROOMS—Housekeeping and bedrooms. 619 Yates Street.

TO RENT—Furnished rooms, near Park and beach, housekeeping privileges. Phone 2487Y after 6 p.m. x-tf

TANJOR LODGE, 940 Fairfield Road. Phone 5065X. Furnished rooms, transient and permanent. tf

HOUSEKEEPING ROOMS

BRIGHTON LODGE—Newly fitted; from $12 monthly, including gas for cooking, phone, etc. Mrs. Whitby, 1145 Rockland. Phone 6987L. 7490-26-104

MOST private housekeeping rooms in town from $2 per week up. 1621 Quadra. 1660-26-90

FURNISHED SUITES

BELLEVUE COURT, Oak Bay—Victoria's best residential apartments; near beach, car line and golf links; large two-room furnished suites with bath and electric kitchenettes; steam heat; unequaled for permanent or temporary residence; new management; improved service; $50 to $60. Phone 2756. tf

COMPLETELY furnished suite. Danes Court, 1176 Yates Street. tf

FIELD APARTMENTS—Furnished suites to rent by the week or month. Garage. Phone 1380O. tf

HUMBOLDT APARTMENTS—Two and three-room suites to rent. Phone 1629O. 1880-tf

3-ROOM suite, self-contained, nicely furnished, reasonable terms for suitable tenant; also single rooms. Apply 202 Woolworth Bldg. 7422-6-84

WANTED TO RENT

WANTED—Unfurnished apartment, three rooms with kitchenette, bathroom and garage, ground floor. Box 1844 Times. 1825-1-81

UNFURNISHED SUITES

CHOICE flat, four rooms and bath, on car line. Rent $22 month. Apply Hardware Store, 3291 Douglas Street. 7459-4-79

ROOM AND BOARD

COMFORTABLE rooms, home cooking and comforts. "Sunnybrae," 853 Burdett Avenue. Phone 7533. 7498-26-104

DUNEDIN ROOMS, 749 Fort Street. Bedrooms, housekeeping suites. Phone 4471O. tf

GLENSHIEL HOTEL offers reduced monthly rates for permanent Winter guests, on the American plan. Phone 1367. 2452-26-106

REAL ESTATE---HOUSES, LOTS and ACREAGE FOR SALE

REAL ESTATE
LOANS, COLLECTIONS
FIRE AND AUTOMOBILE INSURANCE

BISHOP & WORTHINGTON LIMITED
576 Yates Street Phone 74

EXCHANGE

WILL exchange solid brick, eight-room, modern house on one of Toronto's best streets for good house in Victoria. Write Box 789 Times. tf

HOUSES FOR SALE

FOR SALE—Beautiful six-room bungalow with up-to-date features, off Gorge Road. Apply to view 507 Gorge Road. Phone 944. 1795-6-81

FOR SALE—Modern home in James Bay, South Turner Street, two blocks from Beacon Hill Park and one block from Dallas Road beaches. Living-room, dining-room, kitchen, pantry, bathroom, 4 bedrooms, large cement basement, furnace, gas, garage. Cash payment and balance like rent. Phone 2467Y. tf

FOR SALE—Owner, real bargain if sold this week, 6-room house, 818 Queen's Ave. Phone 4794L. 1772-6-79

T. B. MONK & CO.
1239 Broad Street Phone 1970

$8500—THIS beautiful stone house, in large grounds, studded with oak trees and commanding a fine sea view, has 3 splendid rooms, hardwood floors, large granite open fireplace, French doors to dining-room, also to sun porch; breakfast alcove, Dutch kitchen, furnace and cement basement. Must be seen to be appreciated.

$1750—I AM offering an attractive, modern, four-room bungalow, close to sea, Shoal Bay district, in best of condition inside and out; lawn and garden well kept. Taxes only $19.50. VERY COMFORTABLE HOME for a couple at particularly low price.

HARRY AMPLETT
212 Union Bank Bldg. Phone 5900

IF YOU DO NOT SEE what you are looking for advertised here, why not advertise your wants? Someone amongst the thousands of readers will most likely have just what you are looking for and be glad to sell at a reasonable price. tf

HOUSES BUILT ON INSTALMENT PLAN
MODERN homes for sale, easy terms. D. H. Bale, contractor, Fort and Stadacona. Phone 1140. tf

WILL exchange solid brick, eight-room, modern house on one of Toronto's best streets for good house in Victoria. Write Box 789 Times. tf

WANTED TO BUY—HOUSES

WANTED—Craigdarroch lot, must be snap, cash. Box 1841, Times. 1842-3-81

FOR SALE—PROPERTY

FOR SALE—To highest bidder, with reserve, Semple's Hall and large lot; building slightly damaged by fire. Send bids to 409 Edward Street. For appointment to see same Phone 5819L. 7476-6-82

IF YOU DO NOT SEE what you are looking for advertised here, why not advertise your wants? Someone amongst the thousands of readers will most likely have just what you are looking for and be glad to sell at a reasonable price. tf

ACREAGE

IF YOU DO NOT SEE what you are looking for advertised here, why not advertise your wants? Someone amongst the thousands of readers will most likely have just what you are looking for and be glad to sell at a reasonable price. tf

WITHIN 7 miles Victoria, attractive ranch, ideally situated for fur raising, 7 acres, mostly cleared, small fruits, large outbuildings, water, nice bungalow, modern conveniences, $6,300, or offer. Box 1844, Times. 1844-6-84

TIMES SUBURBAN SHOPPING BASKET

OAK BAY

THE MILTON CO., Phone 5574, corner of Oak Bay Avenue and Fell Street. First showing of Autumn millinery, felts, velours, velvets, in latest colorings, ladies' and children's underwear and hosiery. Open Saturday evenings until nine o'clock.

BUSINESS DIRECTORY

BUILDERS AND CONTRACTORS

ANYTHING in building or repairs, phone 1795. Roofing a specialty. T. Thirkell. 59

CARPENTER work of any description done. C. H. McMillan. Phone 1470 or 6124X. Prices right. tf

CARPET CLEANING

ISLAND Window and Carpet Cleaning Co., 917 Fort. Phone 3815. W. H. Hughes. Hamilton-Ileach method. 53

DYEING AND CLEANING

CITY DYE WORKS—Geo. McCann, proprietor. 844 Fort. Phone 75. 59

ENGRAVERS

GENERAL ENGRAVER, Stencil Cutter and Seal Engraver. Geo. Crowther, Green Block, 1216 Broad St., opp. Colonist. 59

PHOTO ENGRAVING—Half-tone and line cuts. Times Engraving Department. Phone 1090. 59

FLOOR SURFACING

OLD floors made new, waxed and polished by electric machines. Phone 397. Capitol Floor Surfacing Co. 7200-1-83

FLUFF RUGS

OLD carpets made into beautiful, soft, "fluff" rugs. Carpeteria Co., 749 Fort Street. Phone 1455. Note new address. tf

FURNITURE MOVERS

ABOUT TO MOVE? If so, see Jeeves & Lamb Transfer Co. for household moving, crating, packing, shipping or storage. Office phone 1567, night 2561L.

GOAT DAIRY

GOAT'S milk delivered 15c per pint, quality guaranteed. Phone 7095R. Pioneer Goat Dairy, 233 Langford Street.

INSURANCE

FIRE, Life, Auto and Accident Insurance. See Lee, Parsons & Co. Limited. 49

LANDSCAPE ARCHITECT

CONSTRUCTION work by expert on golf course, tarvia, clay and sod tennis courts, bowling greens, grading and landscape development. Arthur Wright, 283 Menzies Street. 1724-26-95

PATENT ATTORNEYS

T. L. BOYDEN, M.I.E.E., Registered Patent Attorney, 612 View Street, Victoria, and at Vancouver. 58

OWNER LEAVING CITY
OFFERS TO SACRIFICE MODERN BUNGALOW

QUEEN'S AVENUE—Situate in a choice residential location on a good street and close to Central Park. We are authorized by the owner, who is leaving the city, to offer this modern bungalow at a give-away figure. It contains six well-planned rooms with open fireplace, cement basement, furnace and garage. The exterior has just been painted and the property is in first-class condition throughout. Price only $2,625, terms to arrange.

$2625

F. R. BROWN & SONS LIMITED
1112 Broad Street Phone 1076

OAK BAY SNAP
$3500 ON TERMS will purchase this beautiful 3-room semi-bungalow, commanding an unobstructed view of Straits and mountains, 2 open fireplaces, panelled walls, enclosed sleeping porch, separate bath and toilet, full cement basement, furnace, laundry tubs, garage; low taxes, $39.85. This property has just been renovated and is in first-class condition. Listing No. 169.
BRITISH COLUMBIA BOND CORPORATION LIMITED
1200 Government Street Phone 348-9

BUSINESS DIRECTORY
(Continued)

PLUMBING AND HEATING

A. E. HASENFRATZ—Plumbing, heating repairs all kinds. 1045 Yates. Phone 674, res. 4517X. 59

B. C. PLUMBING—Heating and furnace work; estimates given. Repair work promptly attended to. Phone 2776 day or night. 1468 Dallas Road. 26-91

REAL ESTATE AND INSURANCE

B. C. LAND & INVESTMENT AGENCY, 922 Government. Phone 125. 59

ROOF REPAIRS

HAVE your roof attended to before bad weather comes. Chas. B. Hill-Taut, 52 Linden Ave. Phone 5691X. 1821-26-104

SASH AND DOORS

DRYSDALE SASH & DOOR CO. LTD.—Sash, doors and mill work. 1033 North Park Street. Phone 642. 1710-tf

SCAVENGING

VICTORIA SCAVENGING CO., 1726 Government Street. Phone 662. 59

SHOE REPAIRING

ARTHUR HIBBS, pioneer shoe repairer. Work at reduced prices. Compare work and wear. Calgary Bldg. 811 Fort Street. tf

TURKISH BATHS

CRYSTAL GARDEN—Turkish and hot sea water baths, the finest health-giving method of reducing fatigue. Phone 2391. tf

TURKISH Bath or Violet Ray will relieve. Mme. Minnie. 729 Yates. Ph. 1784.

TYPEWRITERS

TYPEWRITERS—New and secondhand, repairs, rentals; ribbons for all machines. United Typewriter Co. Limited, 766 Fort Street, Victoria. Phone 2792. 59

WINDOW CLEANING

ISLAND WINDOW AND CARPET CLEANING CO.
Pioneer Firm
W. H. HUGHES
917 Fort Street Phone 3815

WOOD AND COAL

$7.50 CORD, $4 half, delivered; best cordwood, stove lengths. Stephen, Phone 8129L. 7484-26-102

DRY fir cordwood, 12 in. and 16 in. lengths, $8. Tel. 1129. 1758-26-97

DRYLAND MILLWOOD
Half Cord $2.75
One Cord $5.50

BEST OLD WELLINGTON COAL
Phone 1476 or 1561L
SMITH & SONS

PROFESSIONAL CARDS

BARRISTERS

FOOT & MANZER
Barristers, Solicitors, Notaries, etc. Members of MANITOBA, ALBERTA and BRITISH COLUMBIA BARS. Phone 313. Bank of Nova Scotia Bldg., Victoria, B.C.

CHIROPRACTORS

H. H. LIVSEY, D.C., Sp.C., Chiropractic Specialist, 312-3 Pemberton Building. Phone 4951. Consultation and spinal analysis free. tf

PAUL C. LONG, D.C., Ph.C., 223 Pemberton Bldg. Tel. 1153. Res. 4199L. tf

COSY LITTLE HOME
FOR SALE AT A REDUCED PRICE

5-ROOM COTTAGE

and two choice lots with fruit trees, corner of Chambers Street and Caledonia Avenue.

FOR ONLY $1,750

This property is close to new High School and George Jay School and about 15 minutes' walk from town and is a bargain at the price asked.

Easy Terms Arranged

SWINERTON & MUSGRAVE LIMITED
Winch Bldg. 640 Fort St.

NORTH QUADRA BARGAIN

SIX very choice lots, 50x124 each, just off and on same level as main road. Several of these lots are level and clear, good soil; several others are very prettily treed with oaks, among which there is just enough rock to make a lovely garden. This is an exceptionally nice site for a suburban home. Taxes on whole property $28.44. Price for quick sale $600. This is a snap for someone.

R. P. CLARK & CO. LIMITED
View and Broad Streets

PROFESSIONAL MAN'S OPPORTUNITY

YATES ST., near Douglas, where the traffic is heavy. Two-story brick block with basement, 20 feet frontage. Annual revenue $2,000. Splendid location for doctor or dentist, using upper story; lower floor paying good income additional. Sale price $25,000 or near offer. Terms arranged.

ANDREWS REALTY
7th Floor B.C. Loan Bldg. Phone 2736

CLOSE IN BARGAIN

$2650—BUNGALOW of 5 large rooms, also stairway and nice large room in the attic. Completely modern, with cement basement, furnace, gas, garage; on good residential street near Central Park.

$250—GOOD lot on Seaview Avenue, only $250.

LEE, PARSONS & CO. LIMITED
1222 Broad Street

EASY walking distance, just off Quadra, 5-room bungalow on corner lot, $3,625.

NEAR City Hall, suitable for shoe repair, barber shop, or dressmaker, 5-room cottage, $1,750.

ALFRED CARMICHAEL & CO. LIMITED
624 Fort St. (at Broad) Phone 3500

Phoenix Assurance Co. Limited (London, Eng.)

SEVEN AND SIX-ROOM DWELLINGS AND BOTH GOOD BUYS. TERMS.

FAIRFIELD DISTRICT—Close to Dallas Road, 7-room dwelling, in good condition and with all modern conveniences. Lot 50x120. Price $3,750.

JAMES BAY DISTRICT—6-room modern dwelling, garage, etc., on lot 61x120.

NOTE.—We have exceptionally fine listings of cottages, bungalows and spacious dwellings in all parts of the city and suburbs; also many legitimate bargains in farm properties.

B.C. LAND & INVESTMENT AGENCY LIMITED
922 Government Street Phone 125

COUNTRY HOME

FOUR miles out, light, city water and phone. Four-room bungalow, garage, chicken houses; half-acre of land, all cultivated. Property stands high, fine view. Price $1,400.

JOHN GREENWOOD
1236 Government Street

PROFESSIONAL CARDS
(Continued)

DENTISTS

DR. J. F. SHUTH, dentist. Office, No. 202 Pemberton Bldg. Phone 7157. 60

DR. W. F. FRASER, 201-2 Stobart Block. Phone 4294. Office, 9.30 to 6 p.m. tf

MASSEUR

GRADUATE male nurse, also masseur. G. V. C. Mayor, 944 North Park Street. Phone 4410L. tf

MEDICAL SWEDISH MASSAGE

SWEDISH massage, mechanical therapeutics, radiant heat, electricity, osteopathy—Swedish system. Phones 2494, 6810L. G. Biornsfelt, S.M., 716-17 Pemberton Blk. 6689-tf

NATUROPATHIC PHYSICIAN

NATUROPATHIC PHYSIOTHERAPY INSTITUTE
OSTEOPATHY, ELECTROTHERAPY, ALPINE RAYS
MASSAGE SCIENTIFIC DIET
DR. ARTHUR W. DENNIS
Suite 201 and 205, Jones Block, Victoria
Phone 624

OSTEOPATHIC PHYSICIANS

WARNING—Beware of imitators. I am Victoria's only practicing Osteopathic physician. Licensed by the B.C. College of Physicians and Surgeons. Dr. Vernon B. Taylor, 404-5 Pemberton Bldg. Phone 2564.

PHYSICIANS

DR. DAVID ANGUS—Women's disorders; fees reasonable. Pantages Bldg., Third and University, Seattle. Hours, 9 to 4. Tel. Elliott 2253. Seattle 25 years.

ON THE AIR

TUESDAY, OCTOBER 5

CFCT (329.5) Victoria, B.C.
7.30 p.m.—West Coast Information Service.
CFCQ (411) Vancouver, B.C.
8-8.30 p.m.—Address by Dr. McRae.
10.30-11.30 p.m.—Dance programme.
CFDC (411) Vancouver, B.C.
6-6.30 p.m.—Studio programme.
6.30-7.30 p.m.—Capitol Theatre organ.
8.50 p.m.—Studio programme.
9.30-10.30 p.m.—Dance orchestra.
CFYC (410.7) Vancouver, B.C.
7.30-8.30 p.m.—Bible talk, followed by a musical programme.
CNRR (312.3) Regina, Sask.
7 p.m.—Kiddies' bedtime story; studio programme.
CNRV (291) Vancouver, B.C.
9 p.m.—Studio programme.
10.30 p.m.—Dance music.
KFOA (454.3) Seattle, Wash.
6.25 p.m.—"Sports Revue."
6.45 p.m.—American Institute of Banking.
7-7.30 p.m.—Atwater-Kent Boys.
8-8.15 p.m.—Sports talk.
9-10 p.m.—Cheasty's Entertainers.
KFON (232.4) Long Beach, Cal.
5-6 p.m.—KFON Concert Orchestra.
6 p.m.—Organ recital.
6.20 p.m.—KFON Concert Orchestra.
7 p.m.—Studio programme.
7.30 p.m.—Chat for Booklovers.
8-9 p.m.—Musical programme.
9-10.30 p.m.—Aero Club in Musical Hi-Kinks.
10.30-12 p.m.—Pantages vaudeville.
KFWB (252) Hollywood, Cal.
6-7 p.m.—Ray Bailey's Trio.
8.10 p.m.—Vocal and orchestral music.
9.10 p.m.—Bill Hatch's Orchestra and pipes.
10.10-11 p.m.—Warner Bros.' Frolic.
KFWI (226) San Francisco, Cal.
12-1 a.m.—Paul Kelli's Il Trovatore Orchestra.
KGO (361.2) Oakland, Cal.
6-6.55 p.m.—Bem's Little Symphony Orchestra.
6.55-7.20 p.m.—Weather report, baseball scores, closing stock reports.
8 p.m.—Eveready programme.
9 p.m.—Surprise broadcast.
KGW (491.5) Portland, Ore.
6-7 p.m.—Dinner concert.
7 p.m.—Children's programme, by Atwater-Kent Boys.
7.30-7.45 p.m.—Weather, market and police reports, and sporting results.
8-10 p.m.—Educational programme, with music.
10-12 p.m.—Herman Kenin's Dance Orchestra and piano solos.
KHJ (405.2) Los Angeles, Cal.
6.30 p.m.—Children's programme.
7.45 p.m.—Talk on "Dogs."
8-9 p.m.—Studio programme.
9-10 p.m.—Times' programme.
10-11 p.m.—Los Angeles Railway Orchestra.
KHQ (394.5) Spokane, Wash.
6 p.m.—Concert Orchestra.
7 p.m.—Chase Engineering Co. programme.
8 p.m.—Automotive Electric Co. programme.
9 p.m.—Spokane Battery and Ignition Co. programme.
10 p.m.—Time signals.
11-12 p.m.—Organ concert.
KJR (384.4) Seattle, Wash.
6-6.10 p.m.—Baseball scores, weather reports.
6.30-7.30 p.m.—Amalco Oil Co. dinner hour concert.
8.30-10 p.m.—Puget Sound Savings Association studio programme.
10 p.m.—Time signals.
10-12 p.m.—Dance music.
KNX (337) Hollywood, Cal.
6.30 p.m.—Atwater-Kent Orchestra.
7 p.m.—Courtesy programme.
7.45 p.m.—Health talk.
8 p.m.—Courtesy programme.
9 p.m.—Courtesy programme.
10 p.m.—Ray West's Cocoanut Grove Orchestra.
KOA (322.4) Denver, Colo.
5.30 p.m.—Brown Palace String Orchestra.
6.30 p.m.—Farm question box.
7.30 p.m.—Wit and Humor of the Age.
KOIN (319) Portland, Ore.
6-7 p.m.—Dinner concert, concert organ.
8-10 p.m.—Studio programme.
KOWW (256) Walla Walla, Wash.
7-7.30 p.m.—Weather, markets, home helps and recipes.
8 p.m.—Studio programme.
10-12 p.m.—Orchestra.
KPO (428.3) San Francisco, Cal.
6.30 p.m.—States Restaurant Orchestra.
7-7.30 p.m.—Rudy Seiger's Orchestra.
8 p.m.—Studio programme.
9 p.m.—Mona Motor Oil Trio, and Gypsy and Marta, harmony team.
10-11 p.m.—Palace Hotel Rose Room Dance Orchestra.
KQW (231) San Jose, Cal.
6.30 p.m.—Farm flashes, crops and soils.

VICTORIA CITY 1926 TAX SALE

Will be held on the

30th September, 1926

At hour of 10 a.m., in the City Council Chambers, City Hall, Victoria, B.C., and

WILL CONTINUE

Each day at the same hour until all the parcels to be offered are disposed of.

Some lots are better than others, but they are all good.

You may check up the properties before purchase.

Sale lists on application.

EDWIN C. SMITH,
Collector of the Corporation of the City of Victoria, B.C.

Intelligence Test

Have you studied the fine arts of poetry, music, drama, literature and art? If so you will have little difficulty answering the questions listed below. The correct answers will be printed to-morrow.

1. Who is the concert artist shown in the accompanying illustration?
2. Who wrote the play, "Ghosts?"
3. Who was James Abbot Whistler?
4. Who wrote "Mademoiselle de Maupin"?
5. Who wrote "Sartor Resartus"?
6. Who wrote "Childe Harold"?
7. Who wrote the opera "Lohengrin"?
8. Who wrote the oratorio, "The Messiah"?
9. Who wrote the following? "The world is so full of a number of things I'm sure we should all be as happy as kings."
10. Who wrote "Leaves of Grass"?

WOMAN LOST LIFE

Quebec, Oct. 5.—A woman was burned to death and her mother was badly scorched about the face and hands when fire swept a three-story brick rooming-house on Bridge Street here yesterday. The woman who lost her life was Miss Alberta Vachon twenty-six, who resided on the third floor of the house with her widowed mother, Mrs. Honore Vachon, sixty-eight years old.

TO-MORROW'S HOROSCOPE

"The Stars Incline, But Do Not Compel"

(Copyright)

WEDNESDAY, OCTOBER 6, 1926

Again the stars smile on the inhabitants of earth, according to astrology, Mercury, Venus, Mars, Jupiter and the Sun are all in benefic aspect.

The day should be especially favorable to promoters of every sort and politicians should benefit.

Newspapers will find the demand for advertising more general than ever before, it is forecast. This is supposed to be a lucky day for theatre publicity.

Dramatists are subject to especially fortunate influences to-day and for stage and screen important plays are presaged.

Women have the most promising influences, which should bring them success in business and professional work.

Women artists are to prosper in the coming Winter when many will be well received in Europe.

This should be a lucky day for the opening of new plays and for concerts or other entertainments that bid for public approval.

While this configuration prevails there should be a sense of stimulation and optimism, which should make for success.

This is a lucky wedding day in which lasting love and quick prosperity appear to be foreshadowed.

Marriages will be numerous in the next few weeks, which also will be marked by increase of divorces.

The Sun and Mercury are in a place presaging great interest in science, religion and inventions.

As a sign of progress the seers foretell a trend toward self-control and mental equilibrium among men and women. Ill temper may be one of the old fashions, which has passed.

Persons whose birthdate it is will find the year propitious. They will travel and make friends.

Children born on this date will be contented and easy going, but may not make a great financial success.

Australian Cricket Eleven Now on Way to Canada, Bound Home

Liverpool, Oct. 5.—Records were broken when the Australian cricketers left this country on the Canadian Pacific liner Montrose over the week-end. The team came up to Liverpool on a special Great Western train, which, on its run attained a speed of ninety-five miles an hour. They attended a special choral service at the recently consecrated Liverpool Cathedral, the third largest church building in the world. They were afterward present at a reception given in their honor by the Lord Mayor of this city.

There are nearly 150 Australians on the Montrose, the largest number that ever left on a single ship by the All-red Canadian route and these numbers will be augmented by those who went ahead of them, so that the total number of such passengers traveling by the Ss. Aorangi from Victoria, B.C., will be 450 who will be traveling to Australia and New Zealand.

Sidney Smith, the manager of the Australian cricket team, in an interview here before leaving said: "We were delighted with our stay here and the team is now looking forward with the greatest pleasure to the coming trip across Canada by the Canadian Pacific Railway. We are delighted with the arrangements that have been made and look forward to welcoming many old friends and to making new ones."

The Montrose is expected to arrive in Quebec about Friday.

Nearly $14,000,000 will be spent by one city alone in Japan for construction of electric car lines.

OUT OUR WAY

Tinted Cut-Ups

CUT OUT THE PIECES, PASTE THEM TOGETHER CORRECTLY, COLOR THE SKETCH, AND FILL IN THE MISSING WORD.
—BY HAL COCHRAN

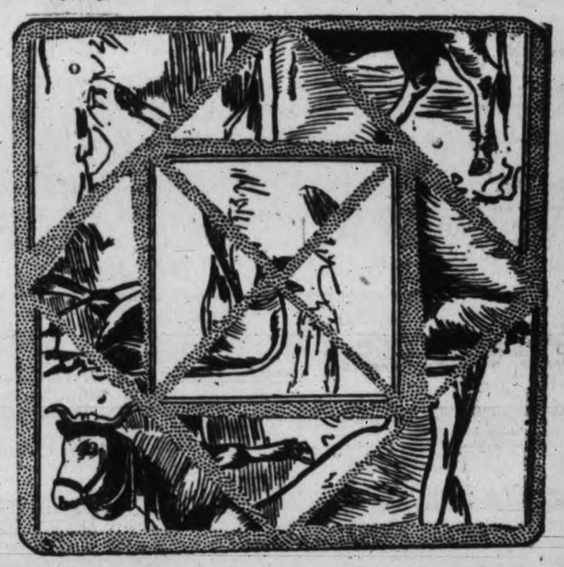

It's like a cow, but have no fear,
A cow is not what's hidden here.
Just cut to-night,
And paste up right,
And you will make an ——— appear.

MUTT AND JEFF

Will They See the First Game of the World's Series To-day? Search Us!

(Copyright 1926 by H. C. Fisher Trade Mark. Reg. in Canada.)

(Copyright, 1926, by H. C. Fisher.) Great Britain Rights Reserved. Trade Mark Reg. U. S. Pat. Office

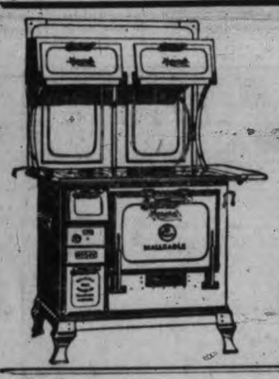

Monarch MALLEABLE

The exclusive Monarch feature of vitrifused enamel, non-rustable lining makes it possible for this range to outlast any ordinary range. Prices from

$127.00

Drake Hardware Co., Ltd.
1418 Douglas Street Phone 1645

If your Winter coal's not in, Better let us fill your bin.

J. KINGHAM & CO. LIMITED
1004 Broad St. Pemberton Block Phone 647
Our Method 20 sacks to the ton and 100 lbs. of coal in each sack

Genuine

BAYER

ASPIRIN

SAY "BAYER" when you buy—INSIST!

Unless you see the "Bayer Cross" on tablets, you are not getting the genuine Bayer product prescribed by physicians and proved safe by millions over 25 years for

Colds Headache Neuritis Lumbago
Pain Neuralgia Toothache Rheumatism

DOES NOT AFFECT THE HEART

Safe — Accept only "Bayer" package which contains proven directions.
Handy "Bayer" boxes of 12 tablets
Also bottles of 24 and 100—Druggists.

Aspirin is the trade mark (registered in Canada) of Bayer Manufacture of Monoaceticacidester of Salicylicacid (Acetyl Salicylic Acid, "A. S. A."). While it is well known that Aspirin means Bayer manufacture, to assist the public against imitations, the Tablets of Bayer Company will be stamped with their general trade mark, the "Bayer Cross."

$100,000 FIRE IN HAMILTON

Hamilton, Ont., Oct. 5.—Fire yesterday destroyed the large building of the Canadian Ice and Coal Company here with a loss of at least $100,000. The structure was of frame, located on the waterfront.

PURE Creamery Butter
Our Own Brand
MANUFACTURED BY CENTRAL CREAMERIES LTD.

Before You Buy
SEE
Studebaker Custom Models
Jameson Motors Ltd.
Distributors
740 Broughton St. Phone 2246

There Are

CATTLE REMEDIES FOR THIS
CATTLE REMEDIES FOR THAT
And CATTLE REMEDIES FOR
THE OTHER THING

But the Fact Remains

that to overcome cattle abortions the one remedy is the "BOWMAN" Abortion Remedy.

Erick Bowman Remedy Co.
of Canada Ltd.
PHONE 1351
OFFICE AND FACTORY: 518 YATES STREET

WILLOWS LEASE KNOTTY PROBLEM

Mayor and Aldermen Agree on Broad Lines of Settlement

Lease of Grounds and Racing Concession to be Arranged Separately

By its action last night in adopting the broad lines of a general policy to be pursued in relation to the Willows Exhibition Grounds the City Council sanctioned the divorce of the grounds lease from the horse racing concessions.

Provision for the separate arrangement of both features are included in the general policy adopted, and along the lines of which settlement of the much-discussed problem is likely to occur in the coming week.

A brief summary of what was ratified last night shows the lease of the grounds is offered to the British Columbia Agricultural Association for a five-year term with a complete reservation of the horse-racing privileges. The city reserves to itself the right of calling for open tenders for the horse-racing concession on alternative bids for one and for five-year terms. The remainder of the policy laid down deals with an equitable disposal of former rights, maintenance and other features incidental to the main purpose of the separate agreements.

$10,000 BOND REQUIRED

The racing concession would be let by virtue of the charter of the British Columbia Agricultural Association and would include the use of automatic betting machines and the posting of a $10,000 bond by the concessionaire as a guarantee of contract performance. At least six days' racing would be held during the term of the Fall Fair.

The principles adopted by the council last night, and from which a settlement of the issue is expected to arise, are as follows:

PRINCIPLES FOLLOWED

1. That the British Columbia Agricultural Association be assured a lease for the period of five years for the purpose of holding the annual Fair, the city reserving the horse-racing privileges.

2. As long as the law permits, subject to a satisfactory arrangement being made with Oak Bay municipality, at least six days' racing to be held during the Fair.

3. Offer already made by British Columbia Agricultural Association for a lease still stands except that it be for a five-year period.

4. Offers made by the Victoria Park Racing Association still stand except that they are for a five-year period.

5. It is distinctly understood that the whole of the grounds, including the race track, shall be under the control of the B.C. Agricultural Association, the racing privilege to be advertised by the city in the public press and tenders opened in the presence of officers of the British Columbia Agricultural Association. The highest or any tender not necessarily to be accepted. Tenders to be called at the earliest possible moment.

6. Legalized automatic betting machines for straight, place, and show betting to be installed.

7. Successful tenderer must furnish a bond in the sum of $10,000 for the due performance of the contract.

8. The city to take the amount received from the racing concession, and pay the license fee to Oak Bay municipality.

9. The charter of the British Columbia Agricultural Association to be at the disposal of the successful tenderer.

10. All passes issued by the British Columbia Agricultural Association to be recognized by the racing association obtaining the racing concession.

11. Tenders to be invited alternatively for the racing privileges in respect to a one-year term or a five-year term.

12. In the event of the tenderer failing to complete his contract the city to pay the British Columbia Agricultural Association a maximum sum of $5,000.

TO PREPARE LEASE FORM

After argument in committee the council instructed the city solicitor to attempt the drawing up of a lease of the grounds along the lines suggested, the financial terms of which could be settled later. Aldermen E. S. Woodward, P. R. Brown and R. A. C. Dewar were appointed a special committee to further the Willows lease proposals until some settlement is reached.

That the present plans were not reached by the city in its negotiations with outside parties without a bitter and open fight being waged for the racing concession was stated by Alderman E. S. Woodward, chairman of the public works committee which received the various delegations. The present scheme, he considered, would at least serve as the basis of settlement, the final details of which could be worked out later.

The chairman of the works committee made it clear that he would oppose the payment of the usual grants to the British Columbia Association if that group were to be also in receipt of profits from the racing concession.

The removal of the racing privilege from the full control of the British Columbia Agricultural Association would be taken as a vote of censure on that association and its executive, stated Alderman W. H. Cullin, one of the city's members of that board.

Alderman Dewar wanted an assurance the city would extend the same grants to the association in 1927 as in this year.

Alderman Woodward recalled that the association had shown a balance of $7,000 at the close of the season of which, he contended, $5,000 was the grant paid by the city on this year's plan. It was fortunate, he said, that the city had refused efforts to extend the term of the lease when the matter was under discussion last year.

This remark provoked a volley of return fire from the city members on the agricultural board. These are Alderman Dewar, Cullin and Shanks. Alderman Shanks took no part in the discussion last night.

Alderman P. R. Brown proposed tabling the discussion for a week to allow council members to study the plan.

The suggestion was overridden on the ground that the lease and racing privileges would have to be settled without delay to permit of arrangements being entered into with the two sets of interests now nibbling for a lease of the facilities.

After further discussion the report of the works committee was considered seriatim, and adopted by the council. The special committee on the Willows grounds and the city solicitor will deal further with the plans now laid down.

Last night's action by the council is regarded as a beginning and not an end to what gives promise of being a prolonged discussion over the racing privileges and the disposition of any receipts therefrom.

WAGE CAMPAIGN TO ELIMINATE FIRES

Enormous Loss in Canada Every Year Could be Averted

Average Loss is $45,000,000 and 150 Lives

The annual campaign to eliminate fires as much as possible is again in full swing throughout Canada, the object of which is to awake the population generally to the enormous fire waste, and arouse their interest in eliminating conditions that invite carelessness and so remove the danger of fire in their own and other people's homes and business establishments.

The Governor-General-in-Council has issued a proclamation setting out this week as "Fire Prevention Week" after pointing out that the amount of the average loss of insurable property by fire in Canada exceeds forty-five million dollars and that in addition more than three hundred and fifty persons annually lose their lives as a result of fire. He urges:

1. All dwellings and their surroundings be carefully inspected by their occupants and all conditions likely to cause or promote the spread of fires removed.

2. All public buildings, stores, warehouses and factories be inspected and cleaned of rubbish in order to reduce fire hazards and maintain health and safety.

3. All hotels, theatres, asylums, hospitals and other institutional buildings be inspected and provision made for all changes necessary to protect the occupants from danger in the event of fire.

4. Fire drills be held for the children in all schools, for the inmates of all institutions and for the employees in all large stores and factories in order that a greater degree of safety may be insured by acquainting the occupants with the best and more expeditious mode of exit in time of danger.

5. Special instruction on the subject of fire prevention be given by the teacher and by municipal officials in the schools and that such appropriate literature as may be made available be distributed to the pupils.

6. Boy scout leaders give instructions to the troops under their control as to the best means of co-operating with municipal fire departments in the prevention and extinguishment of fires and especially as to the desirability of qualifying for the fireman's badge.

7. All legislation and regulations enacted or issued by Dominion, provincial or municipal authorities dealing with fire prevention be given publicity by the municipal officials and that by public meetings or otherwise as may to them seem most fit, they endeavor to impress upon the citizens the national importance of safeguarding life and property from loss by fire.

In the year 1925 Canada's fire loss was $40,729,000 or almost $112,000 daily. While in European countries the average annual loss by fire is less than 33 cents per head of the population, in Canada our annual loss exceeds $4.00 per head. There were over 31,000 fires in the Dominion. Seventy-five per cent of these were caused by carelessness and could therefore have been prevented.

There is no flame so small but what it may become a disastrous conflagration if careless people forget its danger. No one wishes to see our town destroyed by fire, so all citizens are asked to co-operate with the fire chief and the Victoria and District Fire Insurance Agents in the campaign to clean up their premises now before the Winter sets in and so help reduce losses by fire in Canada to a minimum.

Look! Look! Look!

Used Cars At Prices That Spell Value

During the last two weeks we have taken in some really good cars on trade and we are offering these at **ROCK BOTTOM PRICE.**

Every car has been thoroughly overhauled and you will find tires, batteries, all in tip-top shape, and in some cases the paint does not show any wear.

1924 (Late Model) Big 6 Studebaker. Tires new, disc wheels, new paint. Guaranteed fully **$1,500**
(Small car considered in trade)

1925 Dodge De Luxe Touring. Disc wheels, balloon tires. Cost $1,700 less than a year ago. Our price **$900**

1924 Star Touring. New Goodyear Cords, new battery, paint excellent. Take it away for **$500**

1924 Model 91 Overland. Excellent condition throughout. Only **$425**
On your terms.

1923 Master Six McLaughlin Touring. Finished in a beautiful maroon, natural wood wheels, tires good. Always privately owned and a bargain for someone at **$750**

Here is a good car cheap. Model 90 Overland, in good shape. New top and side curtains. Only **$165**

ERNIE HILL GARAGE
Distributor for Moon and Diana Cars
835 View Street Phone 5776

On Every Car *the same* skilled Craftsmanship

In all its resources, in all its facilities, in all its capabilities of experience and organization, General Motors of Canada possesses no asset surpassing that of its veteran Canadian craftsmen.

They are skilled as only those can be who have grown up with their trade. They have mastered each his task as only one can who loves it. They are perpetuating that traditional artisanship which is the just pride of Canadian labor.

Built by these master craftsmen, Canadian-built Fisher bodies present an order of workmanship, acknowledged the world over as superior.

Exported in huge volume to every corner of the Empire, General Motors cars are everywhere building Canadian prestige for other qualities as well.

Canadians may well take pride in this, and particularly since their General Motors cars are the result, not only of Canadian craftsmanship, but of Canadian materials.

Canadian-built Cadillac, McLaughlin-Buick, Oakland, Oldsmobile, Pontiac, Chevrolet . . . each exhibits the superiorities of Canadian materials and Canadian workmanship.

That is why Canadians may select any car produced by this pioneer Canadian institution with full assurance of satisfaction. Built by Canadians especially for Canadian conditions of travel and use, each gives Canadians the utmost value-per-dollar in quality, distinction and dependable performance.

GENERAL MOTORS of CANADA, LIMITED, OSHAWA, ONTARIO

It's Better because It's Canadian

CADILLAC CHEVROLET McLAUGHLIN-BUICK
OLDSMOBILE OAKLAND PONTIAC

GENERAL MOTORS of CANADA *Limited*

GM 8-27